

ALLEN COUNTY PUBLIC LIBRARY



3 1833 01426 5562

REYNOLDS HISTORICAL
GENEALOGY COLLECTION

Gc
929.2
Sl196s
1196556

HISTORY
OF THE
DESCENDANTS
OF
MATHIAS SLAYMAKER

WHO EMIGRATED FROM GERMANY AND SETTLED
IN THE EASTERN PART OF LANCASTER
COUNTY, PENNSYLVANIA,
ABOUT 1710

COMPILED BY
HENRY COCHRAN SLAYMAKER

LANCASTER, PA.
1909

1196556

THE SCHLEIERMACHER COAT OF ARMS, TAKEN FROM SIEBMACHER'S WAPPENBUCH (BOOK OF COATS OF ARMS), IN THE ASTOR LIBRARY, NEW YORK CITY, BK. V 1-3, TAFEL (PLATE), p. 21.

SCHLEIERMACHER, AUGUST, GEHEIMER FINANZRATH IN DARMSTADT.
TRANSLATION: PRIVY COUNSELOR OF FINANCE IN DARMSTADT.



DESCRIPTION OF COAT OF ARMS.

Ein Steinhammer ohne Stiel. Translation: A stonehammer without handle. Eine offner Flug. Two different translations: One, the open wing of a bird; second, the ascending vapor or smoke.

The stone hammer without the handle can be seen in the centre of cut, the open wing or ascending vapor or smoke can be seen at the top of cut, also across centre of the cut can be seen the drapery, the insignia of Schleiermacher, awning or drapery maker.

H. Schleiermacher 2000

THIS BOOK IS AFFECTIONATELY DEDICATED
TO MY FATHER

SAMUEL COCHRAN SLAYMAKER,
WHO WAS INTERESTED IN HISTORY; NOT ONLY HISTORY, BUT
LOCAL HISTORY; NOT ONLY LOCAL HISTORY, BUT
ESPECIALLY IN THE HISTORY OF
HIS ANCESTORS.

LIST OF ILLUSTRATIONS

| | |
|---|--------------|
| Bellevue Presbyterian Church..... | 20 |
| Bushong, Isaac..... | 288 |
| Cochran, Rebecca S..... | 198 |
| Duffield, George..... | 220 |
| Eckman, Joseph..... | 306 |
| Evans, Samuel..... | 196 |
| Farm, Lefever..... | 40 |
| Fishburn, Anthony, and Family..... | 96 |
| Fleming, Solon..... | 210 |
| Graves, Slaymaker Row..... | 20 |
| Houghton, J. C..... | 260 |
| Leacock Presbyterian Church..... | 18 |
| Lefever Farm..... | 40 |
| Lefever, J. A..... | 92 |
| Memorial Presbyterian Church..... | 26 |
| McComsey, William..... | 134 |
| “Old Stage House”..... | 28 |
| Olsen, James A..... | 240 |
| People’s National Bank..... | 30 |
| St. John’s Episcopal Church..... | 22 |
| Schleiermacher Coat of Arms..... | 3 |
| Schleiermacher, Frederick Ernst Daniel..... | Frontispiece |
| Slaymaker’s Hotel, Lancaster, Pa..... | 16 |
| Slaymaker, Amos..... | 184 |
| Slaymaker, Henry Calvin..... | 196 |
| Slaymaker, Helen Elizabeth..... | 204 |
| Slaymaker, Henry..... | 182 |
| Slaymaker, Henry F..... | 198 |
| Slaymaker, H. E..... | 228 |
| Slaymaker, Jonathan..... | 230 |
| Slaymaker, John..... | 170 |

| | |
|--|-----|
| Slaymaker, Nathaniel E. | 148 |
| Slaymaker, P. E. | 144 |
| Slaymaker's, P. E., Country Home. | 146 |
| Slaymaker, Samuel C. | 200 |
| Slaymaker, Samuel C. (Second). | 204 |
| Slaymaker, Samuel R. | 202 |
| Smith, Chas. H. | 120 |
| Tritt, W. G. | 56 |
| Tritt Old Homestead | 58 |
| Warfel, John B. | 278 |
| "White Chimneys" | 206 |
| Williamstown | 12 |

INTRODUCTION AND PREFACE

MACAULAY, the great English historian, says: "They who take no pride in the deeds of a remote ancestry, will hardly be likely to accomplish anything worthy to be remembered by a remote posterity."

Some years ago I started to compile a history of Mathias Schleiermacher and his numerous descendants for my own satisfaction, little dreaming what a task I had ahead of me, and while gradually proceeding with the work, I had a number of inquiries from different persons if they could secure copies when completed, and also had the suggestion, why not have it put in book form for sale, which I have decided to do.

It seems to be a fad in these days to trace the ancestry back as far as possible, and if it can be done, to show that your grandfather, or his father or grandfather, has seen active service during the Revolutionary War, and by this, join the Daughters or the Sons of the Revolution, and I am glad to say that any one of the descendants of the four sons of Mathias Schleiermacher—John, Mathias, Henry or Daniel—can join one of the above-named or kindred organizations. Lancaster County, Pa., has more than enough to organize a Slaymaker Chapter of either of the above organizations.

While working at the compilation of this book, many discouragements and questions have been put to me by different persons, such as "What is the use of all this work?" "How do you know you are correct and where do

you get your information?" etc. In reply, I would say that I get my information from old records, the records in the Court House, old family Bibles, old cemeteries, old histories and much from older persons. It seems to me that these sources ought to be reliable. Also in reference to the idea of some that this kind of work is useless, I would reply that it is very nice to know from whom you descend and very often it is an incentive for a person to go ahead when you hear that your father or grandfather, or some other parent a generation or so back, is spoken of as a person of ability and integrity, and many a prominent position for a young man has been secured because he was his father's or mother's son; also, again, taking the subject in a little meaner light, at a horse, or cattle, or dog show, or even buying a horse or dog, the breed and pedigree must always accompany the animal if it is of a high grade; how much more so ought it to be with man. Again, the old Israelites were very particular in keeping their direct descent from Abraham and were very proud that they were Abraham's sons. We have the direct descent of Jesus Christ given on both' His father's and mother's side. Why? We do not mean that because a person has a very good father or mother that they will be good, because we have every reason to believe that Judas had a very good father and mother, but Judas "sold his Master for thirty pieces of silver." Benedict Arnold had a very fine father, mother and wife, but betrayed his country. Robert Ingersoll's father was a minister of the Gospel, but Robert was the leading infidel of his age. And we could give many similar instances, but a bright, earnest, Christian father or mother's influence, certainly no one will deny, is much to be desired to a home where God is not revered, Sabbath desecrated, drunkenness common and profanity a rule.

Many of the descendants and others have been very kind

in helping me and giving information, and I take this little space to thank them all, there being too many to mention all names, and it would be an injustice to mention some and not all; so I extend to all who helped me in any way my sincerest thanks.

A little explanation of the way in which I have arranged the descendants will possibly be necessary to make it plain to the readers, so I submit the following:

Mathias Schleiermacher is the first generation; his seven children, Lawrence, Mathias, John, Henry, Daniel, Margaret and Barbara, will be the second generation; the third generation being marked 1, 2, 3, etc.; the fourth generation being marked First, Second, Third, etc.; the fifth generation being marked A, B, C, etc.; the sixth generation being marked One, Two, Three, etc.; the seventh generation marked a, b, c., etc., and the eighth generation marked, I., II., III., IV., V., etc. I hope this little explanation will be plain to all, and if not, the compiler will be glad to give any other information by writing to him for same. The dates of births, marriages and deaths in this work are of the direct descendants, and not of those who married them. In compiling a work like this, it is almost impossible not to have some mistakes, partly on account of transcribing, partly on account of reading proof and partly on account of wrong information; so if any errors are discovered, will you kindly notify the compiler?

Thinking it might be of interest to some, I have given a short abstract of the early history of a few of the families which have married into the Slaymaker family, where I could gather the data for the same.

In some families, the order in which the children are given do not necessarily mean that the oldest is mentioned first, next oldest next, and so on, but I give them as they were given to me, and as dates of births were not given, I could not very well arrange them in proper order.

Before closing this Introduction and Preface, I want to say that others could have done this work much better than I have done it. I suppose there will be many criticisms on the way it is written, the arrangement, etc., as I have heard similar works criticised. But to such I would say that I have done the work and it is done my way, the arrangement is my way of arrangement, not entirely original, however, and those who think they could have done it better should not have waited for me to do it, but should have gone ahead themselves.

With this I give you, on the following pages, as concise, plain and correct an account of the descendants of Mathias Schleiermacher as possible. This book I have divided into seven different parts: Part First, the General History; Part Second, Genealogy and History of the descendants of Lawrence Slaymaker, who had but one daughter, Anna Barbara, who married George Lefever; Part Third, Genealogy and History of the descendants of Mathias Slaymaker, who married Barbara Smith; Part Fourth, Genealogy and History of the descendants of John Slaymaker, who married Elizabeth White; Part Fifth, Genealogy and History of the descendants of Henry Slaymaker, who married Faithful Richardson; Part Sixth, Genealogy and History of the descendants of Daniel Slaymaker, who married Agilis Young; Part Seventh, Genealogy and History of Barbara Slaymaker, who married Hieronimus Eckman.

PART I.

HISTORICAL

Mathias Slaymaker, or as it is in the German, Schleiermacher, was born and bred in Hesse Castle, in Germany, from which place he emigrated to the city of Strasburg, then and now a part of the German Empire; for many years it was, however, a part of the French Empire, and located along the left bank of the river Rhine, in the province of Alsace. It belonged to one of the provinces which composed the Palatinate, the seat of the most terrible religious persecutions for more than one hundred years after the Reformation took place. When Mathias Schleiermacher left Germany, to find wider opportunities in this world, his immediate family were people of position and eminence, and early in the Reformation embraced Protestantism. Mathias, above mentioned, had two brothers, one was a clergyman and settled in the emperor's dominion, high up in Germany; he was appointed Secretary of Legation from that government to the Court of St. James, afterwards Charge d' Affairs, and there married and settled. John Adams, when minister to the Court of St. James, resided with one of his descendants. His oldest son was governor of an island. From this brother of Mathias Schleiermacher it is almost certain that the Duvalls, Stewarts and Slamakers living in or near Baltimore and Annapolis, Maryland, and

Washington, D. C., also an Isaac Slaymaker, living in New Jersey, descend, as I have seen it expressed by one of them that their fathers said "they had lived under the shadow of Windsor Castle."

The other brother of Mathias was a major in the King of Prussia's tall regiment, and it is probable that a son of his was one of the officers in the Hessian troops, as one of that name was confined as a prisoner in the Lancaster jail.

Mathias Slaymaker emigrated to this country about 1710, and he and his family settled on a tract of 1,000 acres, which he purchased from a company called the London Company and known as the "London Lands," situated in Strasburg Township, now Paradise Township, and built a log house near a spring not far from the present village of Williams-town, Lancaster County, Pennsylvania. It is very likely he gave the name to Strasburg Township. He was married in Germany, his wife's maiden name is unknown, her Christian name was Catharine. They had five sons, Lawrence, Mathias, John, Henry and Daniel, and two daughters, Margaret and Barbara. Lawrence and Margaret were born in Germany. Mathias Slaymaker, as well as his sons, were noted for their gigantic stature and strength, which was of great advantage in those days, as the Indians were all around them. Mathias lived to an advanced age and died about 1762, and is buried in old Leacock burying ground, which has been the burying place of many of his descendants up to the present time.

Of these five sons and two daughters, Lawrence married Eve Pfoutz; Mathias married Barbara Smith; John married Elizabeth White; Henry married Faithful Richardson; Daniel married Agilis Young; Margaret married Michael Fickle; Barbara married Hieronimus Eckman.

Mathias Slaymaker left his property to his four sons, Mathias, John, Henry and Daniel, leaving his youngest son,



GENERAL VIEW OF WILLIAMSTOWN, LANCASTER CO., PA., NEAR WHERE MATHIAS SLAYMAKER SETTLED IN 1710.



Daniel, his executor, as his will, which is given in another place in full, will show.

It will be shown that the Schleiermachers were a very prominent family in Germany, as the following short extract of the account of the funeral of Friedrich Ernst Daniel Schleiermacher will show:

“On the 15th February, 1834, a funeral procession was seen moving through the streets of Berlin, the like of which that capital had rarely before witnessed. The coffin, covered with a black pall and simply decorated with a large copy of the Bible, was borne on the shoulders of twelve students of the University, thirty-six of the most robust of whom had volunteered to perform, alternately, this pious service. After these came a train of mourners on foot, extending upwards of a mile in length, and these were followed by one hundred mourning coaches, headed by the equipages of the king and the crown prince. Along the whole line traversed by the procession, dense crowds of sympathizing spectators had gathered, while in the cemetery, beyond the gates of the city, similar crowds were assembled; and on every countenance might be read the fact that the individual borne to the grave was one of those representative men in whom are concentrated, as it were in a focus, the moral and intellectual life of a nation and the period to which they belong, and who become, in consequence, centers of new light and diffusers of new and vivifying warmth. Such was, indeed, the case; for it was Friedrich Ernst Daniel Schleiermacher whom, by a spontaneous movement, the capital of Protestant Germany was thus honoring in death.

“During a quarter of a century Schleiermacher had exercised in that city the double function of a teacher in the university and in the church; approving himself a fearless citizen in times of imminent peril and an inspired preacher during the period of great religious indifference, he had, at

a most critical juncture in the history of Prussia, contributed more than any other individual to keep alive, in all classes, the pride of nationality and the love of independence, and to awaken religious earnestness and quickening moral sentiments. Ever ready to sacrifice himself in the interest not only of his country but of the whole German nation, then bending under the yoke of France, his example had acted contagiously, in Berlin more especially, where his influence was supreme, and had sustained in the people the determination to liberate themselves when an opportunity offered, which was ultimately so nobly carried out."

His father was a chaplain in a Prussian regiment in Silesia. Friederick Ernst Daniel Schleiermacher was born in Breslau, Germany, November 21, 1768, and died in Berlin, February 12, 1834. He was small in size, had a hump back, keen, piercing eye and a noble face. He was a strong advocate of Presbyterianism and a noted writer. It is not positive, but thought by some that he was a grandson of Mathias Schleiermacher's brother, spoken of a few pages back, who was sent to the Court of St. James and there settled.

The descendants of Mathias Schleiermacher have held many prominent positions and positions of trust and honor in the Church, State, battle-field, social, financial and many other fields of activity, as we find both national and state legislators; we find them active in the Church, both on the home field and on the foreign field; we find them taking a prominent part in the Revolutionary War, in the Civil War, 1861 to 1865, and also in the Spanish-American War, numbers giving up their lives for their country. There is hardly a state in the Union which does not claim some descendant of Mathias Schleiermacher as one of its residents, and many are to be found in British Columbia. They also take a prominent part in the social activities wherever they happen to be, as also the industrial and financial welfare of the communi-

ties where they dwell. A few of the positions they have held, as also the organizations with which they have been connected we will now give in a brief manner. These might be duplicated many times, but these will suffice:

WRITING OF "STAND UP, STAND UP FOR JESUS."

"Stand up for Jesus" was the dying message of the Rev. Dudley A. Tyng, a personal friend of *George Duffield*, to the Young Men's Christian Association and the Minister's Association with them, in the Noon-day Prayer Meeting, during the great revival of 1858, usually known as "The Work of God in Philadelphia." The Sabbath before his death he preached in Jayne's Hall one of the most successful sermons of modern times. Of the five thousand in attendance, fully one thousand were converted. His text was Exodus x. 11, and hence the allusion in the third verse of the hymn. The following Wednesday, leaving his study for a moment, he went to the barn-floor, where a mule was at work on a horse-power, shelling corn. Patting the mule on the neck, the sleeve of his silk gown caught in the cogs of the wheel and his arm was torn out by the roots. His death occurred in a few hours. The following Sabbath, the author of the hymn, *George Duffield*, preached from Eph. vi. 14, and the verses which will follow were written simply as the concluding exhortation. The wording of the hymn has been changed to suit a number of compilers of hymn-books in their respective books. I give the hymn in full below, exactly as it was written by Mr. Duffield:

"Stand up! Stand up for Jesus,
Ye soldiers of the Cross;
Lift high His royal banner,
It must not suffer loss.
From victory unto victory
His army He shall lead,
Till every foe is vanquish'd,
And Christ is Lord indeed!

“Stand up! Stand up for Jesus;
The solemn watchword hear;
If while ye sleep He suffers,
Away with shame and fear;
Where'er ye meet with evil,
Within you or without,
Charge for the God of battles,
And put the foe to rout.

“Stand up! Stand up for Jesus;
The trumpet call obey;
Forth to the mighty conflict,
In this His glorious day.
Ye that are men now serve Him,
Against unnumbered foes;
Let courage rise with danger,
And strength to strength oppose.

“Stand up! Stand up for Jesus;
Stand in His strength alone:
The arm of flesh will fail you,
Ye dare not trust your own.
Put on the Gospel armor,
Each piece put on with prayer;
Where duty calls or danger,
Be never wanting there.

“Stand up! Stand up for Jesus;
Each soldier to his post;
Close up the broken column,
And shout through all the host.
Make good the loss so heavy,,
In those that still remain,
And prove to all around you
That death itself is gain.

“Stand up! Stand up for Jesus;
The strife will not be long;
This day the noise of battle,
The next, the victor's song.



SLAYMAKER HOTEL, LANCASTER, PA.

To him that overcometh
A crown of life shall be,
He, with the King of Glory,
Shall reign eternally."

VISIT OF LAFAYETTE TO LANCASTER, PA., AND SLAYMAKER'S
HOTEL OF THE SAME PLACE.

General Lafayette's visit to the city of Lancaster, Pa., was an event in the history of that city which the citizens did not leave go unnoticed. So a meeting was held September 13, 1824, in the Court House, approving the action of councils inviting Lafayette to visit our city, a committee was appointed to proceed, with a committee from councils, to Philadelphia to present the resolutions to the Marquis. The joint committee from councils and citizens were General Geo. B. Porter, Milton C. Rogers, Capt. Frederick Ham-bright, Capt. John Reynolds, Jasper Slaymaker, Emanuel Reigart and Benjamin Grimler. He arrived, as expected, being met at Philson's tavern, fourteen miles west of West Chester, by the committee from Lancaster, who had four coaches and four with out-riders and attendants. After moving through the principal streets of the city, the procession halted at *Slaymaker's* hotel, which had been designated as the general's place of reception, and was beautifully fitted up. Here Lafayette was addressed by Burgess Lightner and made appropriate response. On the next day he was introduced to many Revolutionary soldiers, visited friends and spent considerable time visiting the schools. In the afternoon a sumptuous dinner was given in his honor at the Court House by John Stehman, and in the evening attended a party at Masonic Hall. Early next morning Lafayette took his departure, being escorted out of the town by the city battalion and as far as Port Deposit by the committee. Right here I might say that the first record we have of a

tavern in Lancaster County was that one kept by Gibson, as early as 1722, at the sign of "The Hickory Tree." This was the site of Slaymaker's Hotel, spoken of in connection with Lafayette's visit to Lancaster, and was kept by Samuel Cochran Slaymaker, whose body now lies under the chapel of the First Presbyterian Church, Lancaster, Pa. The hotel stood where Benjamin Champneys afterward resided, still later by High & Martin's China Hall and the present site of Schafer's China Hall, and the Three-and-Nine-Cent Store, on East King Street, adjoining the hotel, where D. S. Bursk & Son grocery is now, stood the office building of the great stage line of Reeside, Slaymaker & Co., running from Philadelphia to the West. This office building was a three-story structure. On the first floor the door was in the centre, with a window on each side; on the side of this room next to Christian street was the office and baggage room for the stage line; on the other side of the room was a jewelry shop, kept by a man named Brown. Many years previous to this the hotel was known as the State Arms, and was kept by Henry Slaymaker, receiving its license the latter part of the eighteenth century, and was succeeded by his son, Samuel Cochran Slaymaker, who was the landlord when Lafayette visited Lancaster, Pa. Just when the hotel changed its name I do not know. There is a tradition extant to the effect that the first anthracite coal used in Lancaster was at Slaymaker's Hotel. It was so hard that they had great difficulty in igniting it, but after it got fairly started, the stove got so hot that they did not know what to do with it. Being afraid that the house would take fire, they poured water on it, and then took the stove out doors, vowing if they ever "got the pesky thing out, they would go back to burning hickory wood at three dollars a cord."

Immediately opposite the hotel was a spring. Some



LEACOCK PRESBYTERIAN CHURCH,
The graveyard which adjoins being the resting place of Mathias
Slaymaker and many of his descendants.

claim that Gibson's "Hickory Tree Inn" did not stand on this spot, but Hazard's "Register of Pennsylvania," published in 1830, Volume 6, page 265, gives this as the location. The hotel afterwards went into the hands of a man by the name of Parker, who was the last landlord, and the hotel went out of existence.

PATRIOT DAUGHTERS OF LANCASTER, PA.

To the ladies of Lancaster, Pa., belongs the honor of forming the first organization of the "Patriot Daughters," their objects being to minister to the wants of the volunteers who went forth to fight in defense of the nation's honor and integrity. Similar societies were subsequently organized in other parts of the country, but as far as known, none preceded the one in Lancaster, Pa. On the 22d of April, ten days after the attack on Fort Sumter, a meeting of the ladies of Lancaster was held in the Court House, at which it was resolved that an association of ladies be formed under the style and title of "Patriot Daughters of Lancaster."

Officers:

President, Mrs. R. Hubley.

Vice-President, Mrs. E. E. Reigart.

Secretary, Anna C. Slaymaker.

Treasurer, Mrs. John F. Long.

LEACOCK PRESBYTERIAN CHURCH, LANCASTER COUNTY, PA.

Leacock Presbyterian Church, situated on the Old Road, about fifteen miles east of Lancaster City, was incorporated March 10, 1787, by act of General Assembly of Pennsylvania. Trustees in said act of incorporation were Rev. N. W. Semple, James Mercer, John Craig, *John Slaymaker*, Geo. McIlvaine, *Henry Slaymaker, Jr.*, Wm. Porter, Wm. Crayton and James Cooper. The following *Slaymakers* have served as elders in

this church: Henry Slaymaker, Henry Slaymaker, Jr., Daniel Slaymaker, John Slaymaker, William Slaymaker, Samuel Slaymaker, Captain John Slaymaker, Nathaniel E. Slaymaker, and Amos Slaymaker. Adjoining the church is the graveyard, which has been and still is used as a burial place by many of the descendants of Mathias Slaymaker and is his own resting place. The church was started in the early part of 1700.

PEQUEA PRESBYTERIAN CHURCH, LANCASTER COUNTY, PA.

Pequea Presbyterian Church, Lancaster County, Pa., was chartered February 8, 1785. Trustees appointed were Isaac McAlmont, *Amos Slaymaker* (who was also an elder in this church for many years), James Armor, Thos. Slemons, Andrew Caldwell, Robert Buyers, David Jenkins, Thos. Patton and Rev. Robert Smith, D.D.

BELLEVUE PRESBYTERIAN CHURCH, GAP, PA.

Bellevue Presbyterian Church, Gap, Pa., was organized in 1832. The land was in possession of Mrs. Elizabeth Kennedy, who gave one acre and \$100; Col. Maxwell Kennedy, \$150; Samuel Houston, \$150; *Henry F. Slaymaker*, \$100, and Robert McIlvaine, \$100.

The first ruling elders of the Bellevue Presbyterian Church were *Henry F. Slaymaker* and Wm. S. Kennedy. Hamilton Roney was also elected an elder, but said he was not "guid" enough; also that he expected to go to the old country soon. Though elected an elder, he was never ordained. The church was erected in 1823 by Presbyterians and others and finally, in 1832, was organized into a Presbyterian church.

LIFE, WORK AND DEATH OF HENRY CALVIN SLAYMAKER.

Another life has been given in the work of missions, and the manner of its going is so tragic as to long live in the



BELEVUE PRESBYTERIAN CHURCH, GAF, PA.

memory of the Church. Henry Calvin Slaymaker, who was born in Alexandria, Va., December 4, 1873, united with the Church in 1885, elected an elder October 30, 1901; licensed by the Chesapeake Presbytery, April 16, 1903; ordained by them June 17, 1903; appointed as a missionary of the Presbyterian Church to the Congo Mission field, Africa, as business manager, March 3, 1903; sailed from Philadelphia, August 1, 1903. He had desired for at least eight years to be a missionary of the Cross and his desire had at last been gratified. The "Lapsley," the boat belonging to the Congo mission field, was put in first-class condition, November 11, 1903, and started on its long, perilous and what proved to be disastrous voyage from Leopoldville with the outgoing missionaries and cargo of supplies, including a printing press. Navigation was difficult from the first, the boat was seven times whirled around by the current. On Monday, November 16, 1903, an early start was made, and at seven o'clock the boat struck a whirlpool more dangerous than any previously encountered. The little craft was unable to cope with the current and the waters rushed over the deck and in a few seconds the "Lapsley" was capsized. Mr. Slaymaker grasped the rail as the boat went over and was never seen again. It is supposed that he became entangled with some of the people who could not swim and was taken down with them, as twenty-three of the crew were drowend. In a moment he had passed from the scenes of missionary service to missionary reward. Others will take up the work, but his short life in the mission field will not have been in vain,

ROAD DRIVERS ASSOCIATION OF LANCASTER, PA.

A meeting of those interested in the organization of a Road Drivers' Association of Lancaster, Pa., was held at the Stevens House, in that city, September 25, 1900. Matters

pertaining to the organization were discussed, and on October 9, 1900, the first permanent meeting was held, at which time the permanent officers were elected, as follows: President, P. E. Slaymaker; Vice-President, B. J. McGrann; Secretary, L. A. Rauch; Treasurer, Chas. H. Locher. Their first parade and races were held October 27, 1900. The present officers are: President, P. E. Slaymaker; Vice-President, A. C. Welchans; Secretary, L. A. Rauch; Treasurer, H. J. Ryder.

READING AND COLUMBIA RAILROAD.

The Reading and Columbia Railroad was incorporated May 19, 1857. Names of incorporators: Frederick Lauer, John S. Richards and John McManus, Reading, Pa.; James Myers, Samuel Shock, J. G. Hess, Wm. A. Morton, *Amos Slaymaker Green*, Hugh M. North, Samuel W. Mifflin, M. M. Strickler, Columbia, Pa.; Joseph Konigmacher, Ephrata, Pa.; I. Leitz, Wm. C. Bradley, Bartram A. Sheaffer, Esq., Lancaster, Pa. The road was built in three sections; two of these sections were built under the direction of Samuel Cochran Slaymaker. The road, after it was finished, was leased for a long term of years by the Philadelphia & Reading Railroad and is now in a very prosperous condition.

CONVENTION FOR FORMING CONSTITUTION FOR STATE OF PENNSYLVANIA.

On July 15, 1776, a convention for the purpose of forming a Constitution met at Philadelphia; elected Benjamin Franklin, President; Col. George Ross, Vice-President; John Morris, Secretary, and Jacob Garrigues, Assistant Secretary. The delegates from Lancaster County were: George Ross, Philip Marsteller, Thomas Porter, Bartram Galbraith, Joseph Sheerer, John Hubley, Henry Slaymaker and Alexander Lowry.

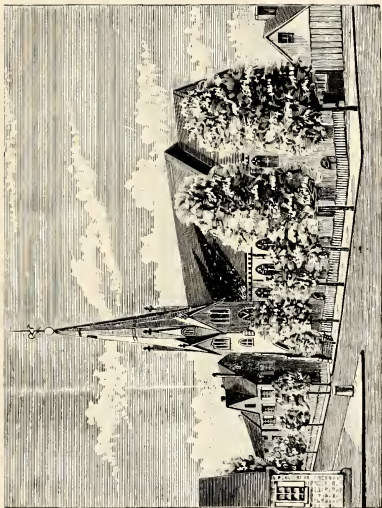

ST. JOHN'S EPISCOPAL CHURCH, LANCASTER, PA.

THE UNION VOLUNTEER FIRE COMPANY OF LANCASTER, PA.

The Union Volunteer Fire Company of Lancaster, Pa., organized about 1760 one of the oldest volunteer fire companies in Pennsylvania. Presidents: Adam Reigart, Jr., 1813-44; John Ehler, 1844-48; Newton Lightner, 1848-55; H. E. Slaymaker, 1856 until his death.

LANCASTER COUNTY HOME MUTUAL FIRE INSURANCE COMPANY, LANCASTER COUNTY, PA.

Lancaster County Home Mutual Fire Insurance Company, incorporated April 19, 1841. Incorporators: Henry F. Slaymaker, William Noble, William Henderson, Dr. Samuel Duffield and James G. Henderson. First President, William Noble; First Secretary and Treasurer, Henry F. Slaymaker. On January 14, 1851, Nathaniel E. Slaymaker was elected Secretary and Treasurer and served until January, 1882.

ST. JOHN'S PROTESTANT EPISCOPAL CHURCH, LANCASTER, PA.

St. John's Protestant Episcopal Church, Lancaster, Pa., was organized about 1853. First Vestrymen: Henry Wright, Isaac Diller, Robert Clarkson, Henry P. Carson, Wm. Diller, Wm. Wilson, Sr., and H. E. Slaymaker. The first formal meeting of which we have any record was held May 5, 1853, at which time the form of charter still governing the corporation was agreed upon. The persons present at that meeting were those whose names are attached to the charter.

The Vestry organized by electing Rev. Samuel Bowman, D.D., Rector; Isaac Diller, Jr., as Vestry's Warden; H. E. Slaymaker, Secretary, and Robert Clarkson, Treasurer. Henry Wright, Sr., was appointed as Rector's Warden. Mr. Slaymaker served as Secretary until April, 1856, when he was succeeded by J. M. W. Geist. The building committee consisted of Isaac Diller, Edw. Martin and H. E. Slaymaker, who awarded the contract for the building May 24, 1853.

"THE NEW ERA," LANCASTER, PA.

The first number of the "Daily New Era," of Lancaster, Pa., was published April 28, 1877; weekly, on Saturday, May 5, 1877. J. M. W. Geist, who had been editor of the "Express" since 1852, and one of the proprietors and publishers since 1856, when he projected the daily edition of that journal, accepted the position of co-editor of the "Examiner and Express," after the purchase of the latter by Hon. John A. Hiestand, and its consolidation with the "Examiner," in December, 1876. This relation continued only until March 14, 1877, when, owing to differences of opinion between the editor and proprietor, growing out of the election of Hon. J. D. Cameron to United States Senate, Mr. Geist resigned. As he had represented and given expression to Independent Republican sentiments of the county since the organization of the party in which he took an active part, a strong desire was manifested to have him establish a journal which should reflect the independent sentiments created and fostered by him through the "Express." Various propositions were made to raise the capital through a stock company, but all failed. Ex-Senator *John B. Warfel* proposed to advance the necessary means for the purchase of an entire new plant and supply the necessary capital to put the journal on a paying basis. His offer was accepted. Although the enterprise was started in a period of great depression, it exceeded the most sanguine expectations of its friends. At the end of the first year the weekly edition exceeded the circulation of any of its contemporaries. The daily was steadily gaining in public favor. At the end of the fifth year, the official record kept by the Lancaster postmaster showed that the "New Era" circulated as many copies through that channel as all the local newspapers and



SLAYMAKER ROW OF GRAVES IN LEACOCK BURYING GROUND, LANCASTER CO., PA.

periodicals combined. At end of sixth year, it had paid back all capital and doubled its plant, its job printing department being one of the most complete in the state. Firm changed to Warfel & Geist. Original staff of the "New Era", *J. B. Warfel*, publisher; *J. M. W. Geist*, editor; *Frank R. Dieffenferffer*, associate editor; *John J. Cochran*, managing news editor, assisted by *James D. Landis*, *Walter Kieffer* and *Geo. W. Mason*, on local news department, and *B. S. Schindle* in charge of business office. All of the above had been associated with Mr. Geist on the "Express" except Mr. Dieffenferffer. The "New Era" to-day far exceeds any of its contemporaries, both in its newspaper and job-printing work, having one of the most complete plants in the State.

CHILDREN'S HOME, LANCASTER, PA.

The idea of organizing a Children's Home in Lancaster, Pa., was conceived by Miss Mary Bowman, and the idea was realized by the institution being incorporated March 29, 1860. First trustees: *H. E. Slaymaker*, *P. McConomy*, *B. Champneys*, *C. M. Howell*, *S. S. Rathfon*, *C. McCleery*, *Christian Widmyer*, *R. F. Rauch*, *Saumel Bausman*, *Jacob Frantz*, *J. R. Smeltz*. *Dr. John L. Atlee, Sr.*, President; *B. A. Schaeffer* and *C. H. Lefever*, Vice-Presidents; *Geo. Calder, Jr.*, Secretary; *Horace Rathfon*, Treasurer.

The Board of Managers were Miss Mary Bowman, First Directress; *Mrs. Serena Franklin*, Second Directress; *Mrs. Sarah M. Kramph*, Secretary; *Miss Maria Miller*, Treasurer; *Mrs. Susan Miller*, Matron; *Mrs. Elizabeth McComsey*, Teacher; *Miss Henrietta Hoffmeier*, *Miss Susan Smith*, *Miss Elizabeth Eicholtz*, *Mrs. Rosina Hubley*, *Mrs. Louisa Long*, *Mrs. Elizabeth Sterrit*, *Mrs. Ann Muhlenberg*, *Mrs. John R. Russell*, *Miss Margaret Heitshu*, *Mrs. G. B. Kerfoot*, *Miss Margaret Humes*, *Mrs. Jacob Griel*, *Mrs. Bartram A. Schaeffer*, *Miss Margaret Dale*, *Mrs. Isaac Dunn*, *Mrs. Henrietta*

Bomberger, Miss Louisa Voorhes, Mrs. Sarah Cox, Mrs. Geo. M. Steinman and *Mrs. Mary Patterson*.

MEMORIAL PRESBYTERIAN CHURCH, LANCASTER, PA.

On February 7, 1869, the first session of Memorial Presbyterian Sabbath School, from which has grown the church of the same name, was held on the second floor of the old Shiffler Hose House, on South Queen street, Lancaster, Pa., which is now the home of Engine Company No. 2, of our fire department. There were present at this service forty-four scholars, teachers and officers. The Superintendents of the school were Amos Fleming Slaymaker, D. W. Bissel, Dr. Henry Keneagy, H. R. Fulton, Esq., H. C. Moore, D. H. Bartholomew, and Edward R. Garvin. The present membership of the school is about 400, including all departments. Over one-half of Sunday-school scholars are members of the church and over one-half of the officers and teachers were former scholars. The present membership of the church is about 300. Three of the boys who were former scholars are now ministers.

SLAYMAKER'S OLD STAGE HOUSE, AND SALISBURY, NOW SLAYMAKERVILLE, LANCASTER COUNTY, PA.

Amos Slaymaker, one of the stage line proprietors of Reeside, Slaymaker & Co., line running from Philadelphia through Lancaster county, Pa., to the West, built a large tavern on the Philadelphia pike, about fourteen miles east of Lancaster, at Salisburyville, where a change of horses was made and twenty minutes allowed passengers to dine. Also stage passengers took supper and breakfast here, staying over night. Slaymaker's tavern was justly celebrated as one of the best on the road. It was the only one known as a "Stage House" on the turnpike within the county of

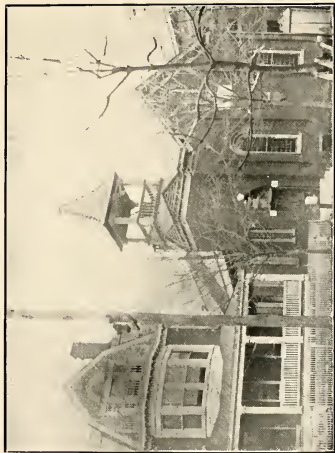

MEMORIAL PRESBYTERIAN CHURCH, LANCASTER, PA.

Lancaster, though there were in all sixty taverns on the route between Lancaster and Philadelphia, or nearly one to every mile. The hotel property is now the private home of Clinton Himes.

After the railroad was built through Lancaster County, the nearest point being nearly a mile from Salisburyville, the stage line was abandoned and the glory of the place has departed. It is now known, and has been for a long number of years, as Slaymakerville. After Amos Slaymaker retired from keeping the "Stage House," he built the large stone homestead, now known as the "White Chimneys," in 1807, not far from the "Stage House," in Slaymakerville. This homestead descended to Amos Slaymaker's son Henry Fleming Slaymaker, and in turn to his son, Samuel Cochran Slaymaker, and is now owned and occupied by his son, Samuel Redsecker Slaymaker, and will descend to his son, Samuel Cochran Slaymaker, second .

In the fall of 1907, a large gathering of many of the relatives and friends commemorating the one hundredth anniversary of the erection of the building, was given by the present owner, on which occasion the following poem was written by Mrs. Samuel Evans, whose husband was a grandson of Amos Slaymaker, above mentioned:

When the Bible-loving Slaymakers came
To the sylvan land of Penn,
Did they know they had chosen the rarest spot
That ever was known to men?

Did they know that this shire would be queen of the State,
This State the queen of all
On this, the Solar System's best,
Our own terrestrial ball?

'Twas not for wealth of soil or mine,
A home or power they sought;
No, 'twas for freedom to worship God
As conscience deemed they ought.

Unharm'd they nurs'd in this blest land
The faith they held so dear,
Peun's land, where men of every creed
Might worship without fear.

When came the time that tried men's souls,
When might oppress'd the right,
Slaymakers fought in Freedom's cause
Till right was also might.

'Twas ere man had of railroads dream'd,
No freight trains shook the earth,
Nor travel by steam in Stephenson's
Nor Fulton's brain had birth.

Coach Conestoga's six good steeds
Through woodland sped the way,
And travelers then were less than now
Impatient of delay.

'Twas Amos Slaymaker, M. C.,
Made travel elegant,
Demanding for the stage coach fine
A road like adamant.

Our kindly host's progenitor
By whom this home was reared,
Served here with gentle piety
The God whom he revered,

Not only in his songs of praise,
Or when in prayer he kuelt—
Approving conscience must be his
Where'er with men he dealt.

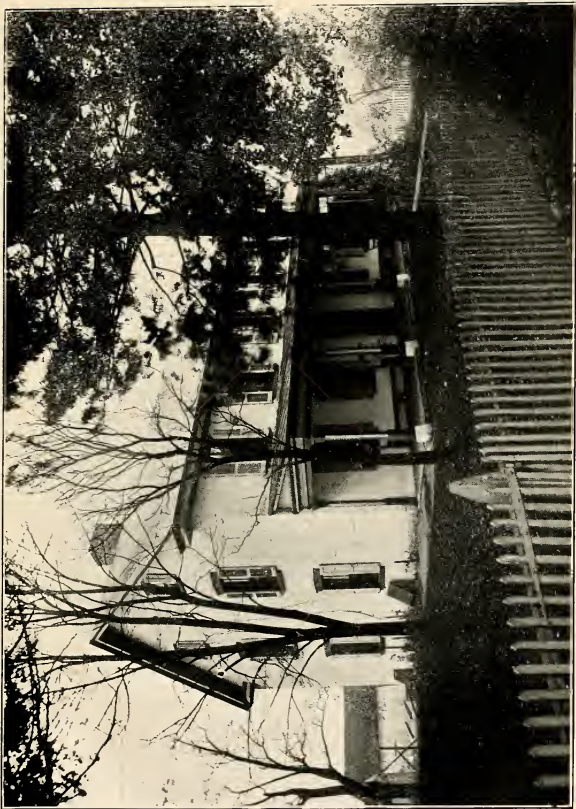

PHOTOGRAPH BY AMOS SLAYMAKER

Profound respect at home, abroad,
 In church and Congress hall,
 Was meted him as honor due,
 And rendered him by all.

Oh! dearly prize this heritage,
 'Tis more than house and lands
 High character to emulate
 With pure heart and clean hands.

Fond friends and kindred here to-day
 The host and helpmeet sweet,
 Bright boy and darling baby girl,
 With choicest wishes greet.

Prosperity of goodness born
 And conscience free from fears
 Be ever with them as to-day
 Through many joyous years!

The Century past a beacon safe,
 Will be the light to guide
 To coming years of blessedness
 For all who here abide.

STAGE LINE OF REESIDE, SLAYMAKER & CO.

The stage line of Reeside, Slaymaker & Co., running from Philadelphia to West, was owned and operated by Henry, Samuel and Amos Slaymaker, three brothers. Their barn in Lancaster, Pa., was situated on East Chestnut street, corner of Duke street. Adjoining the stables they built three one-story and a half houses, two of these, corner of Chestnut and Cherry streets and the one adjoining it, are still standing as built, and third house west of Cherry street, on Chestnut street, was raised several years ago to a three-story building. The barn was burned on the evening of November 1, 1832.

THE PEOPLE'S NATIONAL BANK, LANCASTER, PA.

The People's National Bank, of Lancaster, Pa., organized March 16, 1887. The first President was Samuel H. Reynolds, who was succeeded by J. L. Steinmetz, who in turn was succeeded by P. E. Slaymaker, who now holds the office. This institution may, in one sense, be called a Slaymaker bank; the first Cashier was P. E. Slaymaker; the present President is P. E. Slaymaker; the present Vice-President, I. W. Leidigh's daughter, Ella, married George Duffield Slaymaker; the present Cashier, Du Bois Rohrer's wife was Annie Cornelia Slaymaker.

THE LITERAL TRANSLATION OF SCHLEIERMACHER.

The literal translation of the word Schleiermacher is a veil maker; not the kind of veil worn by women, but an awning or drapery maker; the insignia can be seen on the coat of arms.

Some old buildings recently passed out of the Slaymaker possession. Near Williamstown, on part of the original 1,000 acres taken up by Mathias Slaymaker, is a very old stone barn and house and on the same place is a spring, which is very strong, some claim that this is the original spring near which Mathias Slaymaker first settled; but as that part of the country is full of springs, this is merely conjecture. This property has been continuously in the Slaymaker family and but recently sold by the heirs of Nathaniel E. Slaymaker, thus taking it out of Slaymaker possession.

STORY OF SLAYMAKER'S BULL.

The story of the Slaymaker's bull has been the cause of considerable inquiry on the part of the compiler of this book, but all seems to be uncertain. Some claim that he is all a



PEOPLE'S NATIONAL BANK, LANCASTER, PA.

myth, others stating that it is not a myth, but is an actual occurrence. The story, as near as I can glean it, is that the engine was being brought up the old "State Road," now the Pennsylvania Railroad, somewhere between Leaman Place and Williamstown, Lancaster County, Pa. The bull not liking the looks of the engine, went for it with his head down; and the engine being small in those days, not being like our large locomotives to-day, was jarred by the force of the animal and upset, being somewhat damaged but not seriously. The animal, however, did not fare this way, but was hurt so badly that it had to be afterward killed.

The ownership of the bull seems to be also in doubt. Some say that it belonged to the father of Dr. J. M. Slaymaker, of Philadelphia; others that it belonged to Captain John Slaymaker, and still others, that it belonged to Henry F. Slaymaker.

SLAYMAKERS NOT OF JEWISH EXTRACTION.

It has been stated to me that the Schleiermachers were of "Jewish extraction." I have made inquiry and been told that Germany, in the time of the Reformation, had very few Jews, and those had but one name and that name given to them by the government. I have been also told by Germans that no Jew was allowed in the German army before 1860, so that the Schleiermachers could not have been of Jewish extraction.

THE FICKEL BRANCH.

Margaret Slaymaker, daughter of the first Mathias, married Michael Fickel, whose land adjoined the Slaymaker's. many of whose descendants now live in and near Carlisle, Pa., but who cannot be arranged in proper chronological order, as no records of the descendants can be found.

BAD TREATMENT OF THE DAUGHTER OF LAWRENCE SLAY-
MAKER BY HER MOTHER AND JACOB PFOUTZ.

At the death of Lawrence Slaymaker, son of the original Mathias Slaymaker, he left a daughter, Anna Barbara, who was then under the control of her mother and Jacob Pfoutz, and who treated her so badly that her grandfather, Mathias Slaymaker, had her taken from them and raised her himself. The following paper, however, will speak for itself:

To the Worshipfull the Justices of the Orphans' Court, Held at Lancaster, for the said county, 4 Dec., 1752. The Petition of Matthias Slaymaker.

Humble Shewith:

That at an Orphans' Court held at Lancaster, Pa., the 6th March 1749 Yor Petr was appointed Gaurdian to Barbara Slaymaker an orphan (Daughter of Lawrence Slaymaker, decd., he being the Grandfather of the said Barbara That at the Request of Eve the Wife of Jacob Foutz and mother of the said Barbara she the said Barbara was put under the care of the said Eve on Condition that she the said Eve and her said Husband would behave to the said Child in a kind and Tender Manner Which they by no means have done but on the Con- trary have at all times used her very ill Especially Jacob Foutz, her father in Law of which the said Barbara hath Fre- quently Complained. Wherefore Your Petd Prays Your Worships to Order that the said Barbara be taken from her said Father-in-Law and Put under Yor Petr Care and Your Petitioner is Willing to Educate and Bring up the child with- out Charging her for her Maintenance or Education.

And Yor Petr as in Duty Bound, will pray,

his
MATHIAS X SLAYMAKER.
mark

COCHRAN.

John Cochran left Scotland and settled in Ireland in 1570. Came from Frenos, two miles westward from Paisley, in Scotland, Had three sons, Hugh, John and James. He was a clansman of the powerful house of Dundonald. Many of his descendants were of the gentry, most were yeomen, but all led sober, upright and righteous lives, feared God and kept His Commandments. John Cochran and his offspring lived one hundred and ten years in three towns—Moboy, Kilkerraugh and Carrikeel.

Old Peter with his family and John "Ye Man," so called, and Jonathan came and settled in New England.

James, Stephen and David settled in Chester County, Pa., and laid out their farms near the rippling current of the Octoraro; James first resided in Sadsbury, in 1742. He purchased 135 acres additional in the same township, but it was not until the year 1745 that a large tract in common by the three brothers, James, Stephen and David, was divided and patent issued by John, Thomas and Richard Penn to James for three contiguous lots, aggregating 430 acres. The tract lay to the south of Stephen's and David's shares. Through the northern portion, near the northwestern boundary, dividing it from the land of Stephen's, ran the New Castle road, called the Gap and Newport Turnpike. There the little village of Cochranville by its name perpetuates the tradition of the clan whose pibroch and whose slogan have long ceased to sound on Scottish hills.

DUFFIELD.

Descended from George and Margaret, who emigrated from Ireland in 1730, and settled in Pequea, Lancaster County, Pa. They were descended from Huguenot ancestry, their forefathers having escaped from France on account of

religious persecution, and settled in England and afterwards passed over into the north of Ireland. The name was originally du Fielde, but became Anglicised after the family had settled in England.

BUSHONG.

John Bushong, a French Huguenot, sailed from Rotterdam by way of Cowes, in ship *Brittannia*, of London, Michael Franklyn, master, arriving at Philadelphia in September, 1731.

FERREES AND LEFEVER.

In the reign of Louis XIV., King of France, the privileges of the Protestants were openly violated. Missionaries were sent out for their conversion, supported by dragoons, and severities were exercised which excited horror and indignation of all Reformed states in Europe. Inflamed by a spirit of intolerance and bigotry, Louis undertook to put an end to Protestantism. About this time the husband of Mary Ferrie, or Verre, or Ferree, resided in the town of Lindau, not far from the river Rhine, in the kingdom of France. His family consisted of himself, his wife, three sons and three daughters, Daniel, Philip, John, Catherine, Mary and Jane. The father was a silk-weaver by trade, his religion Calvinistic, and, therefore, became a sufferer from Louis' bigotry. Troops drove the Protestants from the town and murdered a number of them and destroyed their property. The Ferrees fled to Germany, near Strasburg, residing there two years. On leaving France they were accompanied by a young man, Isaac LeFevre, whose relatives had all been murdered in the religious persecutions. Before leaving Germany, Mr. Ferree died. His widow, after that, was not pleased to be called by any but her maiden name, Mary Warrinbuer. After leaving Germany, they came to London, England, from there

to New York, going to Esopus, above New York city. After two years there, they came to Philadelphia, thence to Lancaster County, Pa., to the Pequea settlement.

Shortly after they landed in America Isaac LeFevre married Catharine, daughter of Mary Ferree, from whom nearly all the LeFevres now living in Lancaster County, Pa., descend, although the George Lefever who married Anna Barbara Slaymaker, whose descendants live largely in Adams and Cumberland Counties, Pa., I am inclined to think do not belong to this LeFevre family, but to the ones who settled in New York State, but I would not give this as a fact, only my own opinion.

1196556

FLEMING.

William Fleming, a native of Greenock, Scotland, had an uncle who was a sea-faring man and owned one or more vessels, in which he took merchandise of a miscellaneous character to America, and brought cargoes of tobacco and wheat on his return voyage to Scotland. Upon one occasion, when this uncle arrived at Greenock, his nephew, William, then a minor, went down to the vessel to see him. The former persuaded him to make a voyage to America and help work the ship and see the new country. Whether the young man's parents were dead or whether he ran away from home is unknown. In due time the vessel arrived in Chesapeake bay, at the commencement of the harvest time, in the latter part of about 1680. His uncle persuaded him to go ashore and help the farmers with their harvest, and said it would be a month or more before he would be ready to sail for Scotland. William began work for a farmer, and while thus engaged, the vessel sailed without him. He then discovered that his uncle had bound him as a servant to the farmer for a period of four years. He never saw his uncle again but

made the most of his surrounding circumstances and served the farmer faithfully during the term of his indenture. Crops along the Chesapeake were poor, and so at the expiration of his term he found employment in the family of Richard Moore, an Englishman, in Concord Township, Delaware County. After a short time he married their daughter, Mary Moore. In 1714 he moved his family near Coatesville. He erected his dwelling where Lukens' rolling mill now stands, along Brandywine Creek, and planted an orchard. He died in 1733. He had the following children: John, William, Henry, George, James, Peter, Mary, who married Daniel Cowan, and Susannah, who married William Cowan. James Fleming, above son of William Fleming, had a son John Fleming, known as John Fleming, Sr., who had a son John Fleming, Jr., who had a son Henry Fleming, who was married to Letitia Parke. John Fleming, Jr., married Mary Slaymaker, daughter of Henry Slaymaker.

JONES AND RICHARDSON.

An old Welch Quaker lived at what is now the home of Samuel R. Slaymaker, Slaymakerville, Lancaster County, Pa., named Samuel Jones. His son, Henry Jones, had two sons, William Jones, called "Captain" Jones, for he commanded a privateer in the days of the Revolution and since has been a man of note in Philadelphia; when the Bank of the United States was chartered, in 1816, he was made president of it. Lloyd Jones, the other son, followed the sea all his life. Samuel Jones' eldest daughter, Mary, was born on the high sea and first married Lawrence Richardson, of Leacock, July 21, 1732, and had two children—John Richardson, of Ohio, and Faithful Richardson, who married Henry Slaymaker. Mary Jones Richardson, after the death of her husband, married Thomas Green, an Englishman;

children, Susana, married John Clemson, and Hannah, married Joshua Way.

McILVAINE.

The McIlvaines originated, or once lived in Bally Mence, Ireland, but sprang from the Scottish clan, McBane and McVean, which became through time the present name. The badge of the clan and coat of arms bears the inscription "Touch not a cat, but with gloves." The exact date when the McIlvaine's came to this country I cannot give, but it must have been at an early day. George McIlvaine was lieutenant in the Revolutionary War. The first authentic record that I could secure was that William McIlvaine married Mary Duffield, sister of Rev. George Duffield, pastor of Old Pine Street Church and Chaplain of Continental Congress.

REICHERT, NOW REIGART.

Ulrich Reichert was born in Schwegenheim, Bavaria, March, 1695; married Anna Maria Merkel, who was born March, 1701, in Schwegenheim, in Churpfaltz (Electorate of the Palatinate), two hours from Spire. Her father was Abraham Merkel, weaving master; her mother was Margaret. When Anna Maria was ten years old, her father died; when she was twelve, she united with the church, and when she was twenty-one, was married. They emigrated to Pennsylvania in 1738, had nine children—four sons and two daughters. Ulrich, above mentioned, died March 15, 1766; his wife died October 30, 1768. Their second son, Adam Reigart, married Catherine Yeiser, nee Carpenter, widow of Frederick Yeiser. After her death, Adam Reigart married Susana Franks. They had no children.

Adam and Catherine Reigart had a son, Adam Reigart,

who married Mary Wager. They had a number of children. We will only mention two, Margaret Reigart, who married Henry Y. Slaymaker, and Susan Reigart, who married Stephen C. Slaymaker.

The above only illustrate a few of the many positions held by the descendants of Mathias Schleiermacher.

Lawrence Slaymaker, oldest son of Mathias Slaymaker, the first, died some years before his father, leaving a small daughter, who was raised by her grandfather. At his death, Mathias Schleiermacher left the bulk of his property to his four sons—John, Henry, Mathias and Daniel—a small portion being given to his two daughters, Barbara and Margaret. I give the will in full below, as follows:

WILL OF MATHIAS SLAYMAKER.

In the name of God Amen the twenty fifth day of November in the year of our Lord one thousand seven hundred and sixty two, I Mathias Slaymaker, of Strasburg Township, Lancaster County, and province of Pennsylvania, yeoman being very sick and weak in Body but of Perfect mind and memory, thanks be given unto God therefore Calling to mind the mortality of my body and knowing that it is appointed for all men once to die do make and ordain this my last Will and Testament that is to say Principally and first of all I give and recommend my soul into the Hands of God that gave it and my Body I recommend it to the Earth to be buried in a Christian like and decent manner nothing doubting but at the General Resurrection to receive the same again by the mighty power of God and as touching such worldly Estate where with God hath been pleased to bless me in this Life I give and dispose of the same in the manner and form following first of all it is my will and I do order that all my just debts and funeral charges be paid and satis-

fied, secondly I give and bequeath unto the Heir of my oldest son Lawrence Slaymaker deceased ten shillings to be levied out of my Estate, Thirdly I will and bequeath unto my daughter Margaret one hundred pounds to be levied out of my Estate one year after my decease, Fourthly I will and bequeath unto my daughter Barbara the sum of one hundred pounds which she received from me at sundry times and ten shillings more to be levied out of my Estate, Fifthly I will and bequeath unto my son Mathias Slaymaker all that massuage or tract of Land that now he respectively dwells on and the sum of ten shillings to be levied out of my Estate, Sixthly I will and bequeath in like manner aforesaid unto my two sons John and Henry Slaymaker the Lands they respectively dwell on and ten shillings each of them to be levied out of my Estate, Finally I will and bequeath unto my youngest son Daniel Slaymaker all the remainder of my estate real and personal and do constitute and appoint him to execute this my last will and testament and I do hereby utterly disallow revoke and disannul all and every other former Testament, Wills or Legacies and Executors by me in any wise before this time named willed and bequeathed ratifying and Confirming this and no other to be my last Will and Testament In witness whereof I have hereunto set my hand and seal the day and year above written

Signed sealed published pronounced by me the said Mathias Slaymaker to be my last will and testament

MATHIAS SLAYMAKER.

WILLIAM WHITE and
JOHN LEGGET.

ONE SPECIAL FEATURE OF THIS BOOK.

One special feature of this book is that I have in it the cuts of six generations—Henry Slaymaker, son of the original

Mathias Slaymaker; his son, Amos Slaymaker; Amos Slaymaker's son, Henry F. Slaymaker; Henry F. Slaymaker's son, Samuel C. Slaymaker; Samuel C. Slaymaker's son, Samuel R. Slaymaker, and Samuel R. Slaymaker's son and daughter, Samuel C. Slaymaker, Second, and Helen Elizabeth Slaymaker, making, as I stated before, the cuts of six generations (continuous).

THE YOUNG WOMAN'S CHRISTIAN ASSOCIATION.

In November, 1889, the Woman's Christian Association was organized and in 1893 the name was changed to the Young Woman's Christian Association. Mrs. Zell was president *pro tem.* for one month and was succeeded by Mrs. S. M. Vernon, who was the first permanent president, and she was succeeded by Mrs. Chas. A. Heinitsh, in 1892. Mrs. Heinitsh was succeeded by Dr. A. M. Underwood, in 1892. Mrs. E. J. Satchell was elected president in 1895, followed by Mrs. Annie E. Wood, from 1898 to 1909, when she was succeeded by *Miss Mary Slaymaker Kepler*, the present president.

THE LANCASTER PLAY GROUNDS ASSOCIATION.

In the early part of 1909 an agitation was started looking toward the establishing of play grounds for the children of Lancaster, Pa., and finally, on March 12, 1909, a permanent organization was effected with the following officers: President, H. S. Williamson; Vice-President, W. C. Bidlack; Secretary, W. F. Carey; Treasurer, P. E. Slaymaker.

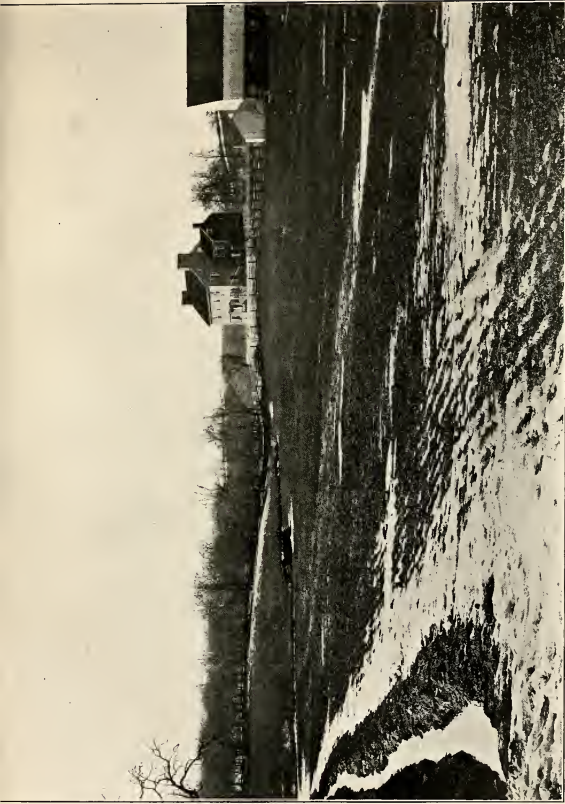

THE FARM ON WHICH ANNA BARBARA SLAYMAKER AND HER HUSBAND, GEO. LEFEVER, FIRST SETTLED,
IN CUMBERLAND CO., PA.

PART II.

DESCENDANTS OF LAWRENCE SLAYMAKER

LAWRENCE SLAYMAKER, oldest son of Mathias Schleiermacher, was born in Germany and came to this country with his father. He died some years before his father. Lawrence Slaymaker married Eve Pfautz, and had one child.

I. ANNA BARBARA SLAYMAKER (b., Feb. 18, 1739; m. —, 1761; d., Aug., 1820), who married George Lefever, moved to Adams County, near Gettysburg, Pa., from there to Cumberland County, Pa. They had twelve children, as follows:

First. ISAAC LEFEVER (b., Feb. 11, 1767; m., June 4, 1807; d., Aug. 21, 1829) married Nancy McGahan, Eleven children, as follows:

A. GEORGE LEFEVER (b. March 24, 1808) married ————. Had a number of children.
Only one known, Louisa.

B. Twin. No name. (B., ———; d., ———.)

C. Twin. No name. (B., ———; d., ———.)

D. JOSEPH LEFEVER (b., Nov. 23, 1809; m., ———; d., July 25, 1890) married Rebecca ———. Had a number of children; all dead but one son, Edward.

E. ELIZABETH LEFEVER (b., Nov. 1, 1811; m., ———) married John Johnson. Had a son and daughter, Bruce Johnson and Mrs. W. J. Deison.

- F. NANCY LEFEVER (b., Feb. 26, 1814; m., ———; d., Dec. 23, 1892) married Isaac D. Ross. Had a number of children, only one known—Henry C. Ross.
- G. ISAAC LEFEVER married Permedlia French. Had five children, two sons and two daughters, names unknown, and one daughter, Narcissus Lefever; married ——— Parks.
- H. DANIEL LEFEVER (b. ———; d., ———).
- I. JESSE LEFEVER.
- J. MARY LEFEVER, married ——— Shinn.
- K. SUSAN LEFEVER, married George Martin. Had a number of children, only one known—Elizabeth.
- Second. ELIZABETH LEFEVER (b. Dec. 8, 1761; m., ———; d., Feb. 7, 1835), married Peter Tritt. Thirteen children, as follows:
- A. ELIZABETH TRITT (b., June 18, 1784; m., ———; d., Oct. 17, 1831), married David Palm.
- B. JACOB TRITT (b., Jan. 13, 1780; m., ———; m., ———; d., Dec. 17, 1856), married twice; first time to Susan Albert; two children, as follows:
- One. PETER ALBERT TRITT (b., Feb. 20, 1813; m., Dec. 21, 1846), married Margaret Jane Coale. Four children, as follows:
- a. JACOB A. TRITT (b., Feb. 8, 1848; m., June 22, 1877), married Alice K. Webb. Four children, as follows:
- I. ANNA IMOGENE TRITT (b., May 20, 1878; m., Aug. 2, 1896), married R. C. Wells. One child, Schuyler Wells (b., Feb. 28, 1897).

- II. WEBB H. TRITT (b., Aug. 15, 1879; d., Aug. 23, 1896).
- III. CHALMER J. TRITT (b., Sept. 29, 1881).
- IV. ALBERT P. TRITT (b., April 2, 1884).
- b. ELIZA ANN TRITT (b., Sept. 21, 1849; m., Nov. 27, 1872), married Dr. C. W. Slick. One son, C. J. Slick (b., Nov. 11, 1878).
- c. SARAH ALICE TRITT (b., May 28, 1853; d., Sept. 25, 1866).
- d. ANNA TRITT (b., ———).
- TWO. ELIZABETH TRITT (b., Jan., 1811; m., ———; d., about 1836), married James Lewis. Three children, as follows:
 - a. WILLIAM LEWIS.
 - b. JACOB LEWIS.
 - c. SARAH LEWIS, married ——— Cannon.
 JACOB TRITT married second time to Jane Fisher, no children.
- C. - BARBARA TRITT (b., May 10, 1778; d. ———).
- D. BARBARA TRITT (b., March 19, 1789; d., ———).
- E. CHRISTIAN TRITT (b., July 25, 1796; m., 1820; m., Nov. 23, 1852; d., Jan. 10, 1871), married twice; married first time to Lydia Stough. Fourteen children, as follows:
 - One. PETER N. TRITT (b., June 24, 1821; m., ———; d., June 9, 1849), married Nancy Neckey. Seven children, as follows:
 - a. PHILIP STOUGH TRITT, married ——— ———. Five children, as follows:
 - I. JOHN TRITT?
 - II. SAMUEL TRITT?

III. STOUGH TRITT?

IV. LYDIA TRITT?

V. ELIZABETH TRITT?

b. Infant (b., ———; d., ———).

c. ELIZABETH TRITT, married ——— Feree.

d. LYDIA J. TRITT, married ——— Shafer.

e. JOHN A. TRITT (b., Sept. 23, 1847; m.,
Jan., 1869), married Jennie E. To-
bias. Five children, as follows:

I. ALICE E. TRITT.

II. EDGAR P. TRITT.

III. FLORENCE E. TRITT.

IV. MAUD J. TRITT.

V. MELVIN J. TRITT.

f. Infant (b., ———; d., ———).

g. SAMUEL J. TRITT.

TWO. ELIZABETH TRITT (b., Oct. 19, 1824; m.,
———; d., March 29, 1883), married
John Hemminger. Nine children, as
follows:

a. WARREN DUCAL HEMMINGER (b., Sept.
13, 1850).

b. CHRISTIAN TRITT HEMMINGER (b., July
27, 1852), married Mary A. Hengler.

c. FRANCES CATHARINE HEMMINGER (b.,
Jan. 9, 1845) m., ———), married
Edward McLaughlin. Four children, as
follows:

I. FRANK EDWIN McLAUGHLIN (b.,
March 27, 1878).

II. WELLAS HOWE McLAUGHLIN (b.,
July 11, 1880).

III. ETHEL ELIZABETH McLAUGHLIN,
(b., Feb. 21, 1883).

- IV. AMMY BELL McLAUGHLIN, (b., Dec. 12, 1891).
- d. BENJAMIN CALVIN HEMMINGER (b., April 17, 1857).
- e. MARGARET JANE HEMMINGER (b., Aug. 16, 1859.)
- f. SARAH BELL HEMMINGER, (b., Nov. 29, 1861; m., ———), married Gilbert Greese. Two children, as follows:
- I. BERTHA E. GREESE (b., April 2, 1883).
- II. MAYBLE GREESE (b., June 12, 1890).
- g. MARY ELIZABETH HEMMINGER (b., Aug. 2, 1864; d., July 7, 1874).
- h. JULIA ANNA HEMMINGER (b., Oct. 26, 1867; m., ———), married William Anderson. Two children, as follows:
- I. EDNA GOWN ANDERSON (b., Aug. 1, 1888).
- II. EDITH WILLS ANDERSON (b., July 14, 1890).
- i. JOHN WESLEY HEMMINGER (b., March 8, 1870.)
- Three. CATHARINE TRITT (b., Jan. 19, 1823; m., ———; d., March 17, 1882), married Peter Foust. Five children, as follows:
- a. WILLIAM G. FOUST (b., Sept. 21, 1854; m., ———), married Kate Warden. One child, George C. Foust (b., Oct. 1883).
- b. MARY E. FOUST married Joseph Burnett.
- c. LYDIA BELL FOUST (b., Feb. 19, 1862;

- m., ———), married William T. Hoops. Two children, as follows:
- I. GRACE E. HOOPS (b., Aug. 17, 1884).
 - II. M. ETHEL HOOPS (b., May 24, 1890).
- d. CHRISTIAN T. FOUST (b., Dec. 24, 1860; m., ———; m., Oct. 13, 1887), married twice; first time, to Carrie Martin; second time to Susan Wolf. Two children, as follows:
- I. BERTIE I. FOUST (b., Nov. 10, 1890).
 - II. LULU M. FOUST (b., Sept. 6, 1892).
- e. CATHARINE AGNES FOUST, married Geo. W. Strohm. Two children, as follows:
- I. HELLEN E. STROHM (b., July 23, 1885).
 - II. JENNIE T. STROHM (b., Nov. 4, 1887).
- Four. MARY MAGDALIN TRITT (b., Dec. 16, 1825; d., April 24, 1827).
- Five. MARTIN LUTHER TRITT (b., Sept. 29, 1837; d., May 12, 1838).
- Six. JACOB MILLER TRITT (b., Feb. 4, 1827), married Sarah Wolf. Five children, as follows:
- a. CHRISTIAN TRITT, married Mary Ann Shank. Have several small children.
 - b. BELLE TRITT, married John Kissinger. Three children, as follows:
 - I. ANNIE KISSINGER.
 - II. EDGAR KISSINGER.
 - III. JOHN KISSINGER.

- c. JACOB TRITT, married Dollie Moore.
One child.
- d. MARGARET TRITT (b., ———; d., ———).
- e. JANE TRITT, married David Sheaffer.
Six or seven small children.
- Seven. SARAH AGNES TRITT (b., Dec. 6, 1845;
m., Dec. 20, 1866), married Abraham
George Myers. Five children, as fol-
lows:
 - a. FRANK RAYMOND MYERS (b., June 23,
1867; m., Jan. 14, 1892), married
Elizabeth Koons.
 - b. JAMES OLIVER MYERS (b., Nov. 23, 1868;
m., Feb. 6, 1895), married Margery
Hempill.
 - c. LEE TRITT MYERS (b., June 19, 1871).
 - d. EMMA BERTHA MYERS (b., 1873; m.,
Feb. 7, 1895), married James Hem-
minger.
 - e. MELVIN FISHBURN MYERS.
- Eight. BARBARA ANN TRITT (b. Nov. 2, 1828),
married Frances G. Williamson. Ten
children, as follows:
 - a. ADALINE A. WILLIAMSON (b., Feb. 4,
1865; m., Dec. 23, 1890), married
Charles T. Hustler. One child,
Leon B. Hustler (b., Jan. 18, 1893).
 - b. CHRISTIAN TRITT (b., March 16, 1860;
m., ———), married Mary Elizabeth
———. Six children, as follows:
 - I. MARY E. WILLIAMSON (b., Sept. 9,
1893).
 - II. HUGH HARPER WILLIAMSON (b.,
July 3, 1890).

- III. TABITHA ANNA WILLIAMSON (b., Dec. 3, 1888; d., June, 1889).
 - IV. EUGENE FRASCIS WILLIAMSON, (b., Aug. 22, 1882).
 - V. RENA VIDA WILLIAMSON (b., July 15, 1884).
 - VI. ELSIE C. WILLIAMSON (b., June 16, 1886).
 - c. AMELIA CAROLINE WILLIAMSON (b., Oct. 3, 1862), married Robert Elmer Feiler.
 - d. MOSHIME R. WILLIAMSON (b., July 19, 1871).
 - e. Infant (b., ———; d., ———).
 - f. ELIZABETH WILLIAMSON (b., Jan. 12, 1876).
 - g. RALPH WILLIAMSON (b., Dec. 4, 1866).
 - h. MARGARET A. WILLIAMSON (b., Aug. 12, 1857; d., Aug. 2, 1858).
 - i. DELILAH A. WILLIAMSON (b., Sept. 4, 1857; m., ———), married her cousin, John Black Tritt. For descendants, see record of John Black Tritt.
 - j. JOHNSTON WILLIAMSON (b., March 18, 1850; d., May 10, 1875).
- Nine. JOHN STOUGH TRITT (b., May 28, 1832; m., Feb. 7, 1856), married Sarah Goodhart. Eight children, as follows:
- a. MARY LOUISA TRITT (b., Oct. 22, 1873; d., April 24, 1874).
 - b. IDA LAURA TRITT (b., Nov. 3, 1863; d., Dec. 14, 1863).
 - c. HETTIE JANE FLORENCE TRITT (b., Jan.

3, 1869; m., ———), married Lincoln Ernest. Three children, as follows:

I. LULA ERNEST.

II. JOHN TRITT ERNEST.

III. PATTERSON ERNEST.

- d. JESSIE E. TRITT (b., Dec. 23, 1878).
 e. FRANCIS CHARLOTTE TRITT (b., April 29, 1863; m., Feb. 28, 1895), married D. E. Sollenberger.
 f. FREDERICK MARTIN TRITT (b., Nov. 3, 1861).
 g. JOHN GRAHAM TRITT (b., Dec. 31, 1858; d., ———).
 h. CATHARINE BELL TRIT (b., May 3, 1857; d., Dec. 13, 1861).

Ten. SAMUEL ALEXANDER TRITT (b. Aug. 5, 1834; m., ———; d., April 19, 1883), married Elizabeth Bishop. Seven children, as follows:

- a. THEODORE GROVE TRITT (b., Dec. 3, 1858; m., ———), married Clara J. Coover. Two children, as follows:
 I. MAGGIE TRITT (b., Sept. 2, 1884).
 II. HELLER TRITT (b., April 30, 1894).
 b. ELDER LANE TRITT (b., Jan. 11, 1861).
 c. JOHN BISHOP TRITT (b., Oct. 9, 1867; m., ———), married Ida Newcomer. One child, John Newcomer Tritt (b., Dec. 21, 1894).
 d. JAMES IRA TRITT (b., April 9, 1867; m., ———), married Laura B. Handshew.
 e. FRANCES E. TRITT (b., Dec. 31, 1869)

married Bradford P. Ernest. Two children, as follows:

I. BRADFORD L. ERNEST (b., May 13, 1892).

II. RAY T. ERNEST (b., Nov. 26, 1894).

f. I. MYRTLE TRITT (b., Aug. 2, 1872).

g. S. JOSEPHINE TRITT (b., Jan. 16, 1879).

Eleven. DAVID PALM TRITT (b., Aug. 20, 1830; m., Dec. 14, 1858; m., Dec. 25, 1865), married twice; first time to Mary L. Fisher. Two children, as follows:

a. CHARLES EDGAR TRITT.

b. MARY ELLEN TRITT, married Hugh Fulton. Have infant son.

DAVID PALM TRITT married second time to Sarah Ann Harper. Two children, as follows:

a. EDWARD GREEN TRITT, married Ella Fulton. Two children, as follows:

I. ROBERT FULTON TRITT.

II. MARGARET HARPER TRITT.

b. LULU P. TRITT, married Robert Mullen McCune. One child.

FRANSEN HARPER McCUNE (b., ———; d. ———).

Twelve. TABITHA JANE TRITT (b., July 11, 1839; m., Dec. 23, 1858), married William Johnston McCullough. Four children, as follows:

a. DAVID COYLE McCULLOUGH (b., Sept. 24, 1864).

b. JOHN HOWARD McCULLOUGH (b. Sept. 24, 1864).

c. CHRISTIAN TRITT McCULLOUGH (b.,

Sept. 21, 1861; m., Dec. 23, 1890),
married Mary A. Paul. One child.

JOSEPH PAUL McCULLOUGH (b. Feb.
15, 1894).

d. WILLIAMSON LINN McCULLOUGH (b.,
July 13, 1859; m., Dec. 23, 1880).
Married Alice Wetzel. One child.

JOHN WESTER McCULLOUGH (b., Sept.
8, 1882).

Thirteen. MARTHA JANE TRITT (b., Dec. 12,
1842).

Fourteen. CHRISTIAN TRITT (b., March 21,
1841; m., ———; m., ———; d., Jan.
5, 1879); married twice; married first
time to Ellen Green. Four children, as
follows:

a. LYDIA BELL TRITT (b., July 22, 1863),
married Abraham Goodhart. Two
children, as follows:

I. JOHN CALVIN GOODHART (b., Nov.
23, 1885).

II. ALBERT CHISNELL GOODHART (b.,
March 19, 1890).

b. CALVIN TRITT (b., July 23, 1866; m.,
———), married Eleanor
Schouller. Two children, as follows:

I. ELEANOR TRITT (b., June 25, 1892).

II. LUETTA TRITT (b., July 5, 1895).

c. MARY ELLEN TRITT (b., July 22, 1863;
m., ———), married Martin Bishop.
Two children, as follows:

I. HULDA CATHARINE BISHOP (b.,
Nov. 15, 1886).

II. JAMES ALFRED BISHOP (b., Aug.
21, 1889).

d. OLIVE BIRD TRITT (b., Jan. 18, 1870; m., ———), married James Stuart Kuhns. One child:

WILLIAM STUART KUHNS (b., Sept. 19, 1893).

CHRISTIAN TRITT married second time to Mrs. Charlotte McCullough, *nee* Pittenbury. One child.

One. LYDIA ISABELL TRITT (b., Aug. 16, 1854; m., Sept. 24, 1876), married William Linn Duncan. Five children, as follows:

a. JAMES LINN PATTERSON DUNCAN (b. June 10, 1877).

b. DAVID DANIEL GLENN DUNCAN (b., July 29, 1879).

c. MATTHEW B. BOYD DUNCAN (b., Oct. 26, 1880; d., May 4, 1883).

d. CHARLOTTE GRIZZELDA DUNCAN (b., Nov. 27, 1882).

e. Son (b., Feb. 11, 1889; d., Feb. 12, 1889).

F. SAMUEL TRITT (b., Sept. 14, 1803; m., ———; m., ———; d., Feb. 22, 1873), married twice; married first time to Annie Elizabeth Clark.

Two children, as follows:

One. ELIZABETH ANN TRITT (b., July 27, 1835), married William Hemminger.

Two. JANE MARY TRITT (b., June 3, 1840).

SAMUEL TRITT married second time to Julia Ann Heagy. Eight children, as follows:

One. MARTHA ELLEN TRITT (b., June 30, 1845; m., Jan. 11, 1872), married Samuel Bricker. Had a child (b., Dec. 10, 1873).

- Two. GEORGE WASHINGTON TRITT (b., Mch. 26, 1847; m., Feb. 3, 1870), married Andelia James. Had two children.
- Three. SAMUEL HEAGY TRITT (b., Feb. 14, 1852).
- Four. WILLIAM HENDERSON TRITT (b., Oct. 15, 1854; d., Feb. 28, 1860).
- Five. EMMA CATHARINE TRITT (b., July 16, 1849; m., Oct. 26, 1871), married Morrow B. Skinner.
- Six. MARGARET BELL TRITT (b., Oct. 15, 1857; d., Feb. 28, 1860).
- Seven. DAVID WALTER TRITT (b., Nov. 21, 1862).
- Eight. EDGAR LINE TRITT (b., Nov. 19, 1859).
- G. PETER TRITT (b., Jan. 25, 1782; m., ———; d., Jan. 24, 1860), married Sarah Line. Five children, as follows:
- One. PETER TRITT (b., ———; d., ———, 16 years old).
- Two. WILLIAM TRITT (b., 1809), married ——— Bueters. Six children, as follows:
- a. SARAH TRITT (b., Aug. 21, 1836; m., ———; d., April 19, 1866), married Samuel Lotzbaugh. One child.
- SARAH TRITT.
Also a son, John King, by John King, to whom she was never married.
- b. WILLIAM MYERS TRITT (b., Nov. 19, 1840; d., Sept. 19, 1865).
- c. CATHARINE TRITT (b., ———; m., Mch. 6 or 13, 1866), married William Fink-binder. One child.

- d. REUBEN TRITT, married Ann Robinson.
 - e. SUSANNAH M. TRITT (b., Sept., 1838; m., Aug. 4, 1864), married Michael S. Hoover.
 - i. SAMUEL RUETZGERS TRITT (b., 1834; m., ———; d., 1859), married Jane Scheffer. Two children.
- Three. GEORGE TRITT (b., 1811), married twice; married first time to ——— ———; married second time to Mrs. Grey. Four children, as follows:
- a. A daughter, married Matthew Gelvin.
 - b. A daughter, married Henry B. Young.
 - c. ANNA BARBARA TRITT (b., ———; m., March 27, 1873), married James Gelvin.
 - d. ALFRED TRITT (b., Sept. 29, 1848; d., Dec. 16, 1870).
- Four. ELIZABETH TRITT, married John Ashburn. Four children, as follows:
- a. MARY ASHBURN.
 - b. SARAH BELL ASHBURN, married ——— Smith.
 - c. JOHN DUNLAP ASHBURN, married ———.
 - d. JOSEPHINE ASHBURN.
- Five. JACOB TRITT, married Lydia Jane Henry. Seven children, as follows:
- a. ZELLIE TRITT, married Rankin Stover. One child. Infant (b., ———; d., ———).
 - b. MARCELLUS TRITT.
 - c. MEHALA TRITT.
 - d. ———.

e. ———.

f. JANE TRITT.

g. HENRY TRITT.

H. GEORGE TRITT, moved from Cumberland Co., Pa., to Stark County, now Summit County, Ohio, with all their worldly goods in a four-horse covered wagon, in October, 1823, and settled on a quarter section (160 acres) of land, which he purchased from the U. S. Government. On account of sickness, purchased from the Holland Land Co. a piece of land, 106 acres, all densely covered with forest, three miles west of Meadville, Pa., and moved there in March, 1829, and built house, cut of which will be found on opposite page, until 1877, when a new home was built. (B., Nov. 3, 1791; m., Oct. 20, 1814; d., Oct. 4, 1882.) Married Susannah Line. Three children, as follows:

One. SALLIE ANN TRITT (b., Jan. 7, 1817; m., June 17, 1847), married Hugh Wilson.
One child:

a. GEORGE TRITT WILSON, married Elizabeth Edeburn. Two children, as follows:

I. WALLACE A. WILSON.

II. GRACE EDNA WILSON.

Two. ABRAHAM LINE TRITT (b., Jan. 1, 1821; m., June 16, 1855; d., Aug. 17, 1894), married Sarah Catharine Compton. One child:

a. ANNA MARY TRITT, married John Wright Wilkinson. Eight children, as follows:

- I. JOHN WRIGHT WILKINSON (b. ———).
 - II. ARTHUR ABRAHAM WILKINSON (b., ———).
 - III. MARY WRIGHT WILKINSON (b., ———).
 - IV. SARAH CAROLINE WILKINSON (b., ———; d., ———).
 - V. ANNA WILKINSON (b., ———).
 - VI. THOMAS LEE WILKINSON (b., ———; d., ———).
 - VII. ABRAHAM TRITT WILKINSON (b., ———; d., ———).
 - VIII. WILLIAM HENRY WILKINSON.
- Three. WILLIAM GEORGE TRITT (b., Dec. 18, 1826; m., Nov. 26, 1857), married Elizabeth Denny. Two children, as follows:
- a. SARAH FRANCIS TRITT.
 - b. AMELIA TRITT.
- I. CATHARINE TRITT (b., July 5, 1794; m., March 15, 1821; d., Jan. 9, 1871), married John Feighner. Seven children, as follows:
- One. MARY FEIGNER (b., March 10, 1824; married Samuel Trump. Two daughters and one son.
 - Two. EMELINE FEIGNER (b., Dec. 7, 1833), married Adam Rahma. Three sons and two daughters.
 - Three. WILLIAM FEIGNER (b., March 4, 1838; m., ———; d., ———, 1867), married Henrietta Stauffer. One child.
- L. W. FEIGNER, married ———. Two sons and one daughter.
- Four. ELIZABETH FEIGNER (b., Nov. 13

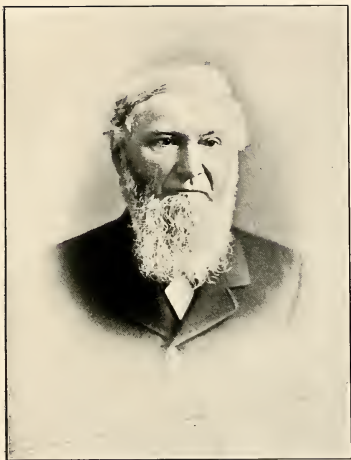

WILLIAM G. TRITT.

- 1822; m., ———; d., ———, 1883),
married John Leightenwalter. Two chil-
dren, as follows:
- a. LOTTIE LEIGHTENWALTER.
 - b. EMMA LEIGHTENWALTER, married Geo.
Eyster.
- Five. SAMUEL FEIGNER (b., Dec. 7, 1825;
d., ———).
- Six. CATHARINE FEIGNER (b., Jan. 6, 1828;
m., ———; d., ———, 1875), married
John Weas. Three children, as follows:
- a. EDWIN WEAS.
 - b. Daughter.
 - c. Daughter.
- Seven. SOLOMON FEIGNER (b., Jan. 26, 1831;
m., ———), married Sarah Everett.
Four children, as follows:
- a. STELLA FEIGNER, married Bert Hager.
 - b. ALLEN FEIGNER.
 - c. DAVID FEIGNER.
 - d. HENRIETTA FEIGNER, married John
Hitt.
- J. JOHN TRITT (b., Jan. 18, 1801; m., Oct. 24, 1822;
d., Sept. 18, 1884), married Catharine Line.
Twelve children, as follows:
- One. MARY CATHARINE TRITT (b., May 3, 1838;
m., Dec. 24, 1856; m., Nov. 27, 1866),
married twice; married first time to
David Smith. Three children, as fol-
lows:
- a. EDWARD SMITH, married Ellen Burk-
holder. Three children, as follows:
 - I. DAVID SMITH.
 - II. EDITH SMITH.

III. SUSAN SMITH.

- b. WILLIAM SMITH, married Lydia Ickes.
- c. SALOME SMITH, (b., Feb. 8, 1864) married Lowrie Smith.

MARY CATHARINE TRITT married second time to John A. Dice. Five children, as follows:

- a. CHARLES E. DICE (b., March, 1877; d., Oct. 18, 1879).
- b. HENRY M. DICE (b. and d. 1874).
- c. WILFORD HAWK DICE (b., May 22, 1868).
- d. MARY J. DICE (b., Jan. 14, 1872).
- e. JOHN A. DICE (b., June 27, 1869), married Mary E. ———. Two children, as follows:

I. MARY L. DICE (b., Dec. 23, 1891).

II. ROSE C. DICE (b., June 14, 1893).

Two. ABIGAIL SALOME TRITT (b., July 30, 1840; m., ———; d., April 21, 1891), married George Aughinbaugh. Four children, as follows:

- a. Daughter (b. and d. Jan. 17, 1870).
- b. MARY C. AUGHINBAUGH (b., July 12, 1871).
- c. EVA A. AUGHENBAUGH (b., Aug. 6, 1873).
- d. JOHN W. AUGHENBAUGH (b., Sept. 6, 1876).

Three. DANIEL HARTMAN TRITT (b., Aug. 13, 1844; d., Jan. 25, 1848).

Four. WILLIAM HENRY TRITT (b., July 1, 1842; m., April 4, 1867), married Mary C. Winters. Six children, as follows:

- a. MAUD TRITT (b., ———; m., Nov. 2, 1887), married William Bronfield.



THE OLD TRITT HOME, NEAR MEADVILLE, PA.

- b. PEARLE TRITT (b., ———; m., June 27, 1894), married John Le Gore.
 - c. WILLIAM TRITT.
 - d. MARY TRITT.
 - e. JESS TRITT.
 - f. CLARENCE TRITT.
- Five. ELIZABETH TRITT (b., Jan. 19, 1829; d., June 20, 1830).
- Six. GEORGE LEFEVER TRITT (b., Nov. 27, 1825; m., ———; d., April 6, 1891), married Eliza Chestnut. Three children, as follows:
- a. WILLIAM TRITT, married Ellen Miller.
 - b. LIZZIE TRITT (b., ———; m., Jan. 12, 1886), married Joseph Lefefore.
 - c. GEORGE TRITT, married Frances Turner.
- Seven. ANNA BARBARA TRITT (b., Sept. 27, 1823; m., ———), married Henry Woftsker. Ten children, as follows:
- a. WILLIAM H. WOFTSKER (b., March 19, 1855; m., Dec. 22, 1881), married Florence G. Wright. Two children, as follows:
 - I. W. HENRY WOFTSKER (b., Nov. 21, 1882).
 - II. B. ANNA WOFTSKER (b., Aug. 29, 1887).
 - b. B. ELLEN WOFTSKER (b., Dec. 26, 1864).
 - c. LUTHER G. WOFTSKER (b., Sept. 28, 1862).
 - d. ADDA S. WOFTSKER (b., March 13, 1867; d., July 9, 1867).
 - e. EMMA JANE WOFTSKER (b., Nov. 29, 1852; m., April 10, 1890), married J. Cooves Vandersail.

- f. MARY E. WOFTSKER (b., Nov. 7, 1849; d., April 20, 1866).
- g. SARAH CATHARINE WOFTSKER (b., Nov. 14, 1847; m., April 21, 1891), married Luther Markwart. One child.
LENA E. MARKWART (b., Dec. 22, 1892).
- h. GEORGE W. WOFTSKER (b., Aug. 24, 1859; m., Nov. 27, 1882), married Anna M. Foglesanger. Two children, as follows:
- I. PAUL B. WOFTSKER (b., Sept. 26, 1886).
 - II. CLAIVE T. WOFTSKER (b., July 27, 1888).
- i. JOHN T. WOFTSKER (b., Nov. 20, 1845; m., Oct. 17, 1871), married Caroline Allen. Five children, as follows:
- I. JOHN A. WOFTSKER (b., June 23, 1873).
 - II. EDITH E. WOFTSKER (b., Nov. 10, 1874).
 - III. GERTRUDE H. WOFTSKER (b., Apr. 1, 1876).
 - IV. BESSIE G. WOFTSKER (b., Aug. 20, 1879).
 - V. GRACE WOFTSKER (b. Sept. 7, 1880).
- j. DAVID E. WOFTSKER (b., April 14, 1857; m., March 25, 1881), married Louisa Boas. One child.
ROBERT WOFTSKER (b., May 12, 1883).
- Eight. WESLEY SUMMERFIELD TRITT (b., Dec. 24, 1833; d., May 25, 1835).

Nine. JOHN LINE TRITT (b., Dec. 28, 1826), married Hannah Jane Heck. Four children, as follows:

a. JOHN TRITT, married Mary Yeager.

Two children, as follows:

I. LULU TRITT.

II. LAWRENCE TRITT.

b. LYDIA TRITT (b., ———; m., Oct. 2, 1883), married Louis Goodhart. One child.

RUTH GOODHART.

c. ETTA J. TRITT (b., ———; m., Feb. 15, 1893), married Charles Frank Fischer.

d. KATE TRITT (b., ———; m., Oct. 20, 1885), married Charles Stuart. Two children, as follows:

I. MARY STUART.

II. EVA F. STUART.

Ten. Son (b., Feb. 6, 1833; d., Feb. 12, 1833).

Eleven. DAVID FLETCHER TRITT (b., Feb. 25, 1836; m., March 13, 1862), married Margaret Ann Kelso. Eight children, as follows:

a. BERTHA S. TRITT (b., ———; m., Jan. 24, 1884), married Christian Bitner.

Three children, as follows:

I. ANNA B. BITNER (b., Oct. 17, 1888).

II. HARVEY T. BITNER (b., May 12, 1891).

III. BEULAH BITNER (b., Sept. 5, 1893).

b. MATILDA C. TRITT (b., Aug. 8, 1864; d., Aug. 24, 1864.)

- c. MINNIE B. TRITT (b., March 30, 1867).
- d. JOHN W. TRITT (b., April 19, 1867).
- e. GRACE TRITT (b., Oct. 17, 1877).
- f. HELEN M. TRITT (b., Sept. 12, 1874).
- g. NANNIE E. TRITT (b., Feb. 5, 1876; d.,
June 2, 1894).
- h. ANNA M. TRITT (b., March 3, 1874; d.,
March 9, 1875).
- Twelve. PETER HAMILTON TRITT (b., Jan. 1,
1833; m., Feb. 29, 1860), married Ara-
bella Preston. Four children, as follows:
 - a. ANNIE C. TRITT (b., Dec. 22, 1861; m.,
Feb. 12, 1885), married Burd Duke.
Three children, as follows:
 - I. MAY DUKE (b., Sept. 9, 1885).
 - II. ARTHUR DUKE (b. March 18,
1889).
 - III. ETHEL DUKE (b., June 18, 1892).
 - b. CHARLES TRITT (b., July 29, 1873; d.,
Oct. 1, 1874).
 - c. CAROLINE M. TRITT (b., May 25, 1861;
m., ———), married Edward Stull.
Two children, as follows:
 - I. ARABELLA GRACE STULL (b., Mch.
18, 1891).
 - II. JEAN STULL (b., Sept. 13, 1894).
 - d. ARTHUR STULL (b., Oct. 25, 1875; d.,
Sept. 25, 1892).
- K. WILLIAM K. TRITT (b., May 20, 1807; m., Mch.
9, 1830; d., Dec. 17, 1851), married Catharine
Black. Eleven children, as follows:
 - One. MARTHA ANN TRITT (b., Oct. 31, 1837;
d., Dec. 17, 1837).
 - Two. WILLIAM TRITT (b., Nov. 19, 1843; d.
Jan. 21, 1844).

- Three. ELIZABETH JANE TRITT (b., Feb. 11, 1832; m., Mch. 30, 1852), married John Paul. Two children, as follows:
- a. ALICE JERUSHA PAUL (b., Sept. 2, 1853).
 - b. SAMUEL FRANKLIN PAUL (b., Nov. 6, 1858; d., April 12, 1860).
- Four. BARBARA ELLEN TRITT (b., Jan. 3, 1845; m., ———; m., ———), married twice; married first time to Martin V. Carothers. Five children, as follows:
- a. BLANCH CAROTHERS.
 - b. EDGAR CAROTHERS.
 - c. KATE CAROTHERS, married Orion Barnes.
 - d. IDA CAROTHERS.
 - e. JOHN CAROTHERS, married ——— ———.
- BARBARA ELLEN TRITT married second time to John Henry Reed.
- Five. CATHARINE MATILDA TRITT (b., Oct. 29, 1838; m., ———; d., Sept. 2, 1872), married Samuel Myers. Two children, as follows:
- a. LILLY MAY MYERS (b., Mch. 28, 1870; m., Dec. 6, 1893), married Harvey H. Orris.
 - b. CHARLES ALBERT MYERS (b., Oct. 31, 1863; m., Mch. 22, 1888), married Phœbe Bell Hoover. Two children, as follows:
 - I. EVA MYERS (b., July 25, 1891).
 - II. EARL ALBERT MYERS (b., Dec. 16, 1892).
- Six. ADA MARY TRITT (b., Feb. 13, 1849; m., Dec. 16, 1868), married Alfred H. Adams. Five children, as follows:

- a. Infant (b., ———; d., ———).
 - b. Infant (b., ———; d., ———).
 - c. Infant (b., ———; d., ———).
 - d. MARY CATHARINE ADAMS (b., ———; d., ———).
 - e. WILLIAM TRITT ADAMS (b., June 16, 1871; d., June 15, 1886).
- Seven. NAOMI TRITT (b., Jan. 22, 1848; d., March 26, 1848).
- Eight. BENJAMIN FRANKLIN TRITT (b., Nov. 16, 1833; m., ———), married Agness Myers. Six children, as follows:
- a. ANNIE DORA TRITT (b., ———; d., ———).
 - b. Infant (b., ———; d., ———).
 - c. JOHN TRITT (b., ———).
 - d. PARK TRITT, married ——— Davidson.
One child:
BENJAMIN TRITT.
 - e. HENRY TRITT (b., ———; d., ———).
 - f. MAUD TRITT, married Adam Bucher.
- Nine. WILLIAM PAUL TRITT (b., April 17, 1853; m., March 17, 1872), married Mary Alice Nagle. No children.
- Ten. JOHN BLACK TRITT (b., March 26, 1841; m., Oct. 7, 1879), married Delilah A. Williamson. Six children, as follows:
- a. JOHN ALBERT TRITT.
 - b. ADA AGNESS TRITT.
 - c. CATHARINE ANNA TRITT.
 - d. OLIVER WILLIAMSON TRITT.
 - e. HULDA JANE TRITT.
 - f. ALFRED GARFIELD TRITT.
- Eleven. AMANDA CAROLINE TRITT (b., Dec. 22,

1835; m., ———), married Henry Paul.

Two children, as follows:

- a. JOHN DAVID PAUL (b., Sept. 2, 1862),
married Lizzie Strohm. Two chil-
dren, as follows:

I. RAYMOND PAUL.

II. GRACE AMANDA PAUL.

- b. WILLIAM HENRY PAUL married twice;
married first time to Susan Seitz.
One child:

HARVEY PAUL (b., ———; d., ———).

WILLIAM HENRY PAUL married second
time to Clara Shuff. No children.

- L. ANNA TRITT (b., Nov. 21, 1798; m., about 1818;
d., Feb. 1, 1837), married Jonathan Webber.
Seven children, as follows:

- One. PETER WASHINGTON WEBBER (b., May
24, 1825; m., ———; m., ———), mar-
ried twice; married first time to Catha-
rine Stough. Three children, as follows:

- a. FRANK WEBBER.
b. CHARLES WEBBER.
c. BERTHA WEBBER.

PETER WASHINGTON WEBBER married sec-
ond time to Mrs. Ann Miller. Five chil-
dren, as follows:

- a. ORTHA WEBBER.
b. SHANNON WEBBER.
c. FRANK WEBBER.
d. CHARLES WEBBER.
e. BERTHA WEBBER.

- Two. LUDWIG WEBBER (b., Aug. 18, 1821;
m., May 30, 1844), married Jerucia Jane
Martin. Nine children, as follows:

- a. EVALIN AMANDA WEBBER (b., Aug. 12, 1848; m., May 30, 1865), married Alvinza Morton Pinney. Four children, as follows:
- I. CHARLES ALONZO PINNEY (b., April 23, 1866; m., ———), married Mary Loomis. One child.
WILLIAM LIVINGSTONE PINNEY (b., May 13, 1893).
 - II. MAUD UNICE PINNEY (b., April 17, 1869).
 - III. FLORENCE GERALDINE PINNEY, (b., Nov. 17, 1872; m., ———), married Olive Lorrenson. One daughter.
MAUD ELLA VERDA LORRENSEN (b., Aug. 9, 1895).
 - IV. HARRY ALVA PINNEY (b., Jan. 28, 1877).
- b. ELVARDA VIOLA WEBBER (b., Aug. 9, 1849; m., Dec. 20, 1866; m., April 12, 1876), married twice; married first time to William J. Read. Three children, as follows:
- I. IRA DE SHANE READ (b., Oct. 28, 1867; d., July 20, 1868).
 - II. MAY AILEENE READ (b., July 21, 1869; m., Nov. 21, 1887), married Elmer E. Fisher.
 - III. WILLIE AUGUSTA READ (b., Aug. 3, 1873; d., June 16, 1875).
- ELVARDA VIOLA WEBBER married sec-

ond time to William H. Fitzsimmons.

Three children, as follows:

- I. JENNIE NICHOLS FITZSIMMONS (b., May 20, 1877; d., July 30, 1881).
 - II. WILLIAM LINDSAY FITZSIMMONS (b., July 3, 1882).
 - III. OLLIE BEATRICE FITZSIMMONS (b., Aug. 15, 1885).
- c. FLORENCE GERALDINE WEBBER (b., June 9, 1852; m., July 21, 1868), married Connell Billings Shefler.
- d. CORA ALICE WEBBER (b., April 26, 1854) m., March 17, 1870; m., April 5, 1883), married twice; married first time to Thomas Dixon Mann. Three children, as follows:
- I. ELVIRD VIOLA MANN (b., March 29, 1874; d., April 8, 1874).
 - II. JESSIE MANN (b., April 28, 1875; d., ———).
 - III. EDWARD WILLIAM MCCLEARY MANN (b., Nov. 24, 1877).
- CORA ALICE WEBBER married second time to Robert Hamilton Lindsay.
- e. HARRY LUDWIG WEBBER (b., July 16, 1856; m., April 8, 1880), married Flora Hoover.
- f. MADGE BELL WEBBER (b., Jan. 30, 1861; m., Nov. 29, 1881; m., Dec. 6, 1888), married twice; married first time to Saphinus Creaghead. One child.
- FLORENCE GERALD CREAGHEAD (b., Sept. 13, 1885).

MADGE BELL WEBBER married second time to Frank Irwin Bowles. Two children, as follows:

I. FRANK BOWLES (b., April 3, 1890).

II. HARRY LUDWIG BOWLES (b., June 24, 1894).

g. MELLA VIRGINIA LEE WEBBER (b., June 7, 1863; m., June 12, 1884), married Willis M. Flaharty. Two children, as follows:

I. DOUNA MARGARETTE FLAHARTY (b., July 7, 1885).

II. LA FEURE LEFEVRE FLAHARTY (b., Sept. 16, 1895).

h. JENNIE MARTIN WEBBER (b., Jan. 23, 1866), married Cecil Richard Rood. Three children, as follows:

I. CECIL L. ROOD (b., Sept. 1, 1886).

II. RUTH MARGUERETTE ROOD (b., April 22, 1890).

III. DONALD R. ROOD (b., April 1, 1892).

i. ALEENER MAY WEBBER (b., Dec. 1, 1868; d., ———).

Three. WILLIAM RANKIN WEBBER (b., Nov. 29, 1829; m., March 24, 1853), married Hannah Van Buren Martin. Nine children, as follows:

a. AUGUSTUS H. WEBBER (b., April 7, 1854).

b. WILLIAM EMMETT WEBBER (b., Nov. 29, 1856).

c. HATTIE D. WEBBER (b., Feb. 2, 1859; m., Oct. 9, 1878; m., Feb. 11, 1894),

- married twice; married first time to Frank Ford; married second time to James E. Dryden.
- d. CAPITOLA L. WEBBER (b., Jan. 19, 1865; m., Sept. 7, 1888), married James I. Hayward.
 - e. WALTER C. WEBBER (b., Oct. 5, 1862).
 - f. GEORGE M. WEBBER (b., Feb. 22, 1873; d., Nov. 20, 1878).
 - g. CLAUD M. WEBBER (b., Jan. 10, 1871).
 - h. HARRY F. WEBBER (b., Dec. 3, 1876).
 - i. GLADYS M. WEBBER (b., Jan. 9, 1883).
- Four. LUCINDA CATHARINE WEBBER (b., Feb. 18, 1836; m., ———), married ——— Young.
- Five. MARGARETTA REBECCA WEBBER (b., Jan. 1, 1834) m., ———), married George Nichols. Five children, as follows:
- a. GUY NICHOLS.
 - b. WEBBER NICHOLS.
 - c. RICHARD NICHOLS.
 - d. GEORGE NICHOLS.
 - e. GILL NICHOLS.
- Six. ELIZABETH ANNA WEBBER (b., July 18, 1827; m., April, 1851), married Samuel George Brenizer. Six children, as follows:
- a. MARY VISHER BRENIZER (b., March 2, 1852).
 - b. DAVID EDGAR BRENIZER (b., Sept. 17, 1854; d., Feb. 1, 1893).
 - c. FLORA SCHELL BRENIZER (b., Dec. 12, 1856; m., Aug. 6, 1874; m., Oct. 7, 1894), married twice; married first time to George Augustus Hobbs.

FLORA SCHELL BRENER married second time to Charles Dennis Foggs.

d. CHARLES WEBBER BRENER (b., Meh. 31, 1858; d., Oct. 2, 1883).

e. ELLA SUSAN BRENER (b., May 24, 1864; m., Aug. 2, 1893), married Frank N. Gaines.

f. MAGGIE FANNIE BRENER (b., ——— married Edward Ralph Sadler. Three children, as follows:

I. EDWARD CLYDE SADLER (b., Feb. 14, 1886).

II. CLARENCE G. SADLER (b., Feb. 10, 1888).

III. MAUD SADLER (b., March 11, 1890).

Seven. SAMUEL WEBBER (b., Aug. 24, 1819; m., about 1844), married Rachael Hildebrand. Three children, as follows:

a. FRANK WEBBER.

b. ANNA MARY WEBBER.

c. KILDRITH WEBBER.

M. JOSEPH TRITT (b., Jan. 16, 1787; m., ———; d., May 30, 1873), married Catharine Rhodes.

Third. JACOB LEFEVER (b., Sept. 14, 1771; m., April 6, 1797; d., May 20, 1855), married Mary Ann Fulweiler. Three children, as follows:

A. SARAH LEFEVER (b., Jan. 13, 1804; m., April, 1826; d., April 1, 1847), married William Power. Three children, as follows:

One. MARY FIDELIA POWER (b., March 1, 1827; m., Dec., 1846; m., 1859), married twice; married first time to Cornelius Courtwright. No children.

Married second time to Wilburn Whitley. No children.

Two. WILLIAM WIRT POWER (b., Dec. 5, 1836; m., Nov. 13, 1860), married Mary Elizabeth Mitteberger. One child.

WILLIAM GEORGE POWER (b., March 13, 1862; m., Feb., 1884), married Mary Hammon.

Three. ALEXANDER LEFEVER POWER (b., Oct. 13, 1838; m., Nov. 3, 1868), married Louise Spangler. One child.

FRANK ALEXANDER POWER (b., March 6, 1872).

B. MARY ANN LEFEVER (b., Nov. 5, 1798; m., Dec. 11, 1818; m., July 18, 1838; d., May 30, 1873), married twice; married first time to Robert Breck Whitney Wood. Married second time to Hawley Dauchey.

C. ELIZABETH LEFEVER (b., April 23, 1801; m., Nov. 30, 1819; d., June, 1850). She and son John and five or six daughters died on their way West, to Oregon. Married John Douglass. One child.

ELIZABETH DOUGLASS, married ——— Phillips.

Fourth. PETER LEFEVER (b., July 24, 1778; m., ———), married Agnes Curry. Eleven children, as follows:

A. ELIZABETH WHITE LEFEVER, married Robert Speer. Five children, as follows:

One. HARRIET SPEER.

Two. WILLIAM SPEER.

Three. ROSANNAH SPEER.

Four. SARAH SPEER.

Five. REBECCA SPEER.

B. JOHN CURRY LEFEVER, married Sidney Parks.

Two children, as follows:

- One. JANE LEFEVER, married ——— ———.
- Two. NANCY ELIZABETH LEFEVER.
- C. SAMUEL SLAYMAKER LEFEVER (b., April 24, 1809), married Mrs. Phelps.
- D. GEORGE WASHINGTON LEFEVER (b., Jan. 27, 1807; m., ———), married Mary Hickey. Seven children, as follows:
- One. FRANCES LEFEVER.
- Two. JOHN LEFEVER.
- Three. JOSEPH LEFEVER.
- Four. SARAH LEFEVER.
- Five. MARY LEFEVER.
- Six. AGNES LEFEVER.
- Seven. RUTH LEFEVER.
- E. DANIEL LINE LEFEVER (b., March 31, 1811), married Margaret Speers. Six children, as follows:
- One. PETER LEFEVER, married ——— ———.
- Four children, as follows:
- a. MARTIN LEFEVER.
- b. MARTHA LEFEVER.
- c. FLOID LEFEVER.
- d. ANNE LEFEVER.
- Two. JOHN LEFEVER.
- Three. WILLIAM LEFEVER.
- Four. DANIEL LEFEVER.
- Five. NANCY LEFEVER.
- Six. ELIZABETH LEFEVER.
- F. MARY ANN BARBARA LEFEVER (b., Aug. 11, 1813; m., ———), married Jacob Lane. Ten children, as follows:
- One. SAMUEL LANE.
- Two. JOHN LANE.
- Three. PETER LANE.

- Four. DANIEL LANE.
- Five. JACOB LANE.
- Six. JAMES LANE.
- Seven. FRANCIS LANE.
- Eight. AGNES LANE.
- Nine. JANE LANE.
- Ten. MARY ANN LANE.
- G. PETER PERRY LEFEVER, married ——— Leonard. Six children, as follows:
 - One. CALVIN LEFEVER.
 - Two. GEROME LEFEVER.
 - Three. ADALINE LEFEVER.
 - Four. SOPHIA LEFEVER.
 - Five. PATTY LEFEVER.
 - Six. MARY ANN LEFEVER.
- H. WILLIAM ALTER LEFEVER, married ——— Wills. Eight children, as follows:
 - One. DAVID LEFEVER.
 - Two. GEORGE LEFEVER.
 - Three. JOHN LEFEVER.
 - Four. JAMES LEFEVER.
 - Five. AGNES LEFEVER.
 - Six. MARY LEFEVER.
 - Seven. MARTHA LEFEVER.
 - Eight. SARAH LEFEVER.
- I. JOSIAH W. LEFEVER, married Elisabeth Dram. Four children, as follows:
 - One. ALBERT LEFEVER.
 - Two. ELVIRA LEFEVER.
 - Three. LAVINA LEFEVER.
 - Four. EVELINE LEFEVER.
- J. AGNES JANE LEFEVER, married Christopher Lutz. Two children, as follows:
 - One. CHARLES LUTZ.

Two. FRANCIS LUTZ.

K. SARAH L. LEFEVER, married Robert Wills.

Nine children, as follows:

One. CIRUS WILLS.

Two. HIRUM WILLS.

Three. JOHN WILLS.

Four. JOSIAH WILLS.

Five. DAVID WILLS.

Six. CHARLES WILLS.

Seven. ALFRED WILLS.

Eight. ELIZABETH WILLS.

Nine. SARAH WILLS.

Fifth. LAWRENCE LEFEVER (b., Dec. 15, 1764; m., May 1, 1792; m., Oct. 29, 1822; d., Feb. 24, 1838), married twice; married first time to Veronica Alter. Ten children, as follows:

A. MARGARET LEFEVER (b., April 26, 1795; d., March 28, 1806.

B. ISAAC LEFEVER (b., Jan. 16, 1801; m., Jan. 9, 1823; d., Sept. 19, 1881), married Elizabeth Rine. No children.

C. GEORGE LEFEVER (b., July 11, 1794; d., July 27, 1794.

D. FANNY LEFEVER (b., Nov. 29, 1802; m., March 16, 1820; d., Feb. 4, 1880), married George Whitmyer.

E. JOSEPH RITNER LEFEVER (b., July 16, 1810; m., March 30, 1830; d., Aug. 16, 1874), married Elizabeth Snyder. Twelve children, as follows:

One. ISAAC HENRY LEFEVER (b., Dec. 21, 1833; d., Dec. 21, 1863). Killed at battle of Chicamauga, wounded Dec. 20, died next day.

- Two. FANNY SABINA LEFEVER (b., Sept. 23, 1837; d., Nov. 4, 1856).
- Three. WILLIAM LAWRENCE LEFEVER (b., Feb. 5, 1831; m., Sept. 16, 1858), married Eleanor Catharine Trace. Five children, as follows:
- a. ELIZABETH LEFEVER (b., July 31, 1863).
 - b. CLAUDE TRACE LEFEVER (b., July 14, 1861; d., Aug. 13, 1862).
 - c. WILLIAM MARK LEFEVER (b., Sept. 18, 1866; d., Nov. 20, 1868).
 - d. ELEANOR LEFEVER (b., Sept. 21, 1868; m., Dec. 18, 1889), married William Berry Foster. Two children, as follows:
 - I. ELEANOR TRACE FOSTER (b., Sept. 20, 1891).
 - II. WILLIAM LE BENNETT FOSTER (b., Aug. 26, 1897).
 - e. FANNY LEFEVER (b., Aug. 4, 1859; m., Oct. 12, 1882), married Frank Bennett. Three children, as follows:
 - I. ELEANOR LOUISA BENNETT (b., Aug. 3, 1883).
 - II. FRANK HAROLD BENNETT (b., Aug. 25, 1888).
 - III. ELIZABETH ADELE BENNETT (b., Dec. 10, 1890).
- Four. CLARISSA ERMINA LEFEVER (b., June 15, 1856; m., April, 1870; m., June 29, 1881; d., July 25, 1894), married twice; married first time to Frederick Richel. One child:
- KATE RICHEL (b., Jan. 11, 1871; m., —),

married ——— Harbach. Have one child.

CLARISSA ERMINA LEFEVER married second time to Frederick Franklin Frisbee. Two children, as follows:

- a. RUSSEL FRISBEE (b., Aug. 31, 1887).
- b. ETHEL LOUISA FRISBEE (b., March 17, 1885).

Five. DAVID FAYETTE LEFEVER (b., May 3, 1852; m., Sept. 21, 1876; m., Aug. 31, 1886). Former cashier of the Bank of Kent, Kent, Washington. Married twice: married first time to Kate Fullington. One child.

MABEL EREMA LEFEVER (b., June 9, 1879).

DAVID FAYETTE LEFEVER married second time to Olive Aiken. No children.

Six. ELIZABETH REBECCA LEFEVER (b., Sept. 5, 1835; m., Feb. 25, 1862), married Robert John Ogden. Seven children, as follows:

- a. SARAH ELEANOR OGDEN (b., Nov. 23, 1864; m., Nov. 20, 1894), married ——— Mitchell.
- b. WILLIAM LEFEVER OGDEN (b., Feb. 11, 1863).
- c. DAVID MARION OGDEN (b., Aug. 21, 1872).
- d. JAMES GASTON OGDEN (b., Dec. 27, 1867; d., Jan. 1, 1871).
- e. HERMA ELIZABETH OGDEN (b., Oct. 29, 1869; d., April 23, 1871).
- f. DAVID MARION OGDEN (b., Aug. 21, 1872).

- g. JOHN OGDEN (b., March 30, 1878).
- Seven. EMMA LUCETTA LEFEVER (b., June 1, 1839; m., March 29, 1858), married John Colyer. Twelve children, as follows:
- a. FANNY REBECCA COLYER (b., April 27, 1859), married ——— May.
 - b. ALBION COLYER (b., March 19, 1861).
 - c. CURTIS JAMES COLYER (b., May 25, 1863.)
 - d. NELLIE COLYER (b., 1876).
 - e. JOSEPH COLYER.
 - f. EDITH COLYER.
 - g. JOHN CHARLES COLYER (b., Nov. 27, 1873).
 - h. EMMA COLYER (b., Feb., 1871), married ——— Brock.
 - i. ARTHUR COLYER (d., April 15, 1869).
 - j. HOMER COLYER.
 - k. FRANK M. COLYER (b., Feb. 7, 1867; d., March 11, 1867).
 - l. MARY ELIZABETH COLYER.
- Eight. SARAH FIDELIA LEFEVER (b., May 13, 1843; m., July 4, 1867; d., Aug. 31, 1870), married Jeremiah Adams. Two children, son and daughter. Both died young.
- Nine. CATHARINE ALTER LEFEVER (b., May 29, 1847; m., Oct. 15, 1868), married Marion Walter Pease. Three children, as follows:
- a. ISAAC GALEN PEASE (b., July 29, 1870; m., Jan. 9, 1894), married Minnie Johnson. One child.
WALTER REED PEASE (b., Sept. 27, 1894).

- b. LINNIA JOANNA PEASE (b., Oct. 6, 1874; m., July 3, 1894), married Elmer E. Kendig.
- c. MINNIE PEASE (b., April 24, 1867).
- Ten. ESTHER ARAMINTA LEFEVER (b., March 23, 1845; m., Oct. 19, 1865; d., March 7, 1874), married David Emery Sams. Four children, as follows:
 - a. EMMA MAY SAMS (b., May 4, 1873; m., Jan. 1, 1891), married Russell Eugene Martin. Two children, as follows:
 - I. ESTHER FLORENCE MARTIN (b., Sept. 1, 1883. d., Sept. 13, 1893).
 - II. LULU PEARL MARTIN (b., June 11, 1894).
 - b. MARY ELIZABETH SAMS (b., Feb. 17, 1871; m., Nov. 14, 1889), married Nathan Hardenbrook. Two children, as follows:
 - I. ZOE HARDENBROOK (b., Nov. 22, 1891.)
 - II. JESSIE HARDENBROOK (b., Dec. 30, 1893).
 - c. CLAY MARION SAMS (b., April 11, 1868; d., Aug. 1, 1870).
 - d. MYRA IRENE SAMS (b., Aug. 26, 1866; m., Feb. 16, 1887), married John William Vanarsdol. Three children, as follows:
 - I. ARTHUR EMERY VANARSDOL (b., Oct. 7, 1893).

- II. MARY ELIZABETH VANARSDOL (b., July 3, 1890).
- III. ETHEL LUCINDA VANARSDOL (b., April 18, 1888.)
- Eleven. JOSEPH PALMER LEFEVER (b., Feb. 13, 1850; m., May, 1898), married Nancy Newcomer.
- Twelve. MARY MARGARET LEFEVER (b., April 3, 1832; m., June 2, 1853), married John D. Cartwright. Six children, as follows:
- a. EMMA ELIZABETH CARTWRIGHT (b., Aug. 12, 1854; m., Oct. 21, 1874), married Udelmer Umer. Five children, as follows:
- I. RAYMOND UMBER (b., Sept., 1875; d., ———), drowned.
- II. ETHEL UMBER (b., Feb. 27, 1877).
- III. EVA UMBER (b., Feb. 27, 1877).
- IV. MARY UMBER (b., Aug., 1887).
- V. MELLIE UMBER (b., March, 1889).
- b. JAMES FAYETTE CARTWRIGHT (b., April 23, 1857).
- c. CHARLES ROLLIN CARTWRIGHT (b., Dec. 23, 1861).
- d. MARY ALICE CARTWRIGHT (b., Jan. 9, 1860; d., March 13, 1860).
- e. JOSEPH LEFEVER CARTWRIGHT (b., June 27, 1865).
- f. ARTHUR JOHN CARTWRIGHT (b., June 15, 1870; m., Feb. 21, 1893), married Emma ———. One child:
MABEL CARTWRIGHT.
- F. JOHN LEFEVER (b., March 11, 1799; m., June 7,

1821; d., Sept. 13, 1864). Appointed Associate Judge by Governor Ritner, about 1835, later retired from the position with honor. He was converted at the age of forty and at once rode fifty-one miles, to Beaver Creek, Washington County, Md., to be immersed. He was a preacher in the Christian Church up to the time of his death. Married Rebecca Rine. Six children, as follows:

One. JOHN LEFEVER (b., April 11, 1838; d., June 20, 1840).

Two. GEORGE LEFEVER (b., April 7, 1828; d., Aug. 2, 1830).

Three. MARGARET LEFEVER (b., Dec. 10, 1825; m., Feb. 1, 1848; d., July 8, 1850), married Henry Bear. No children.

Four. HENRY LEFEVER (b., Jan. 2, 1833; m., ———; d., July 15, 1868), married Rachael Bear. One child.

a. REBECCA LEFEVER (b., April 16, 1858; m., Sept. 3, 1885), married John Way McBride. Two children, as follows:

I. MARY GRACE MCBRIDGE.

II. Boy (b., ———; d., ———).

Five. MARIA LEFEVER (b., Nov. 14, 1830; m., Dec. 20, 1855), married John Myers. Eight children, as follows:

a. HENRY LEFEVER MYERS (b., Nov. 25, 1856; m., May 31, 1887), married Ida B. Keagy.

b. JOHN JACOB MYERS (b., Feb. 7, 1858; d., Feb. 23, 1863).

- c. JERUSA JANE MYERS (b., July 22, 1860)
 - d. BENJAMIN MARCELLUS MYERS (b., June 2, 1862; d., Feb. 26, 1863).
 - e. WILLIAM DAVIS MYERS (b., Aug. 29, 1864; m., Dec. 10, 1891), married Della A. Swartz. Two children, as follows:
 - I. MARGARET FLORENCE MYERS b., Dec. 16, 1892).
 - II. ESTHER MARIA MYERS (b., March 3, 1893).
 - f. GEORGIANNA MYERS (b., March 8, 1866).
 - g. ISAAC OLIVER MYERS (b., Aug. 13, 1868; m., May 9, 1892), married Mary A. Basehoar. Two children, as follows:
 - I. IRA LLOYD MYERS (b., Aug. 15, 1893).
 - II. CHARLES EDGAR MYERS (b., June 16, 1895).
 - h. REBECCA BLANCHE MYERS (b., April 27, 1870).
- Six. REV. DAVID LEFEVER (b., March 5, 1823; m., Dec. 29, 1847; m., Oct. 12, 1886), married twice; married first time to Matilda Cunningham. Nine children, as follows:
- a. MARGARET LEFEVER (b., Sept. 8, 1851; m., Nov. 17, 1870), married Charles Smith. Six children, as follows:
 - I. JOHN ARTHUR GAYORD SMITH (b., Feb. 15, 1890).
 - II. ZADIE JANE SMITH (b., Oct. 23, 1872).

- III. ANNA SARTORES SMITH (b., June 26, 1874).
- IV. FLORENCE MATILDA SMITH (b., May 15, 1877).
- V. MARY ELLEN SMITH (b., June 28, 1881; d., two weeks old).
- VI. Son (b. and d. Jan., 1885).
- b. HENRY RINE LEFEVER (b., Nov. 20, 1852; m., Nov. 23, 1876), married Nancy Jane Kelso. Nine children, as follows:
 - I. MATILDA CUNNINGHAM LEFEVER b., 1877).
 - II. JOHN KELSO LEFEVER (b., 1878).
 - III. DAVID FRANCIS LEFEVER (b., ———; d., 1892).
 - IV. MARY LEFEVER (b., 1880).
 - V. FLORENCE GRACE LEFEVER.
 - VI. FANNY LEFEVER.
 - VII. ADA LEFEVER (b., June, 1885).
 - VIII. MARGARET LEFEVER (b., 1891).
 - IX. PEARL IRENE LEFEVER (b., 1888).
- c. MATILDA LEFEVER (b., April 27, 1859).
- d. JOHN LEFEVER (b., Feb. 2, 1849; d., Aug., 1880).
- e. DAVID LANDIS LEFEVER (b., March 11, 1854; m., Nov. 9, 1876), married Mary Jane Seavers. One child:
 - ELIZABETH CALDWELL LEFEVER (b., July 21, 1879).
- f. JOSEPH CUNNINGHAM LEFEVER, b., Jan. 18, 1856; m., June 12, 1886), married Eliza A. Tritt. No children.

g. CLORINDA LEFEVER (b., Oct. 10, 1862; m., Oct. 23, 1882), married William Lorenzo Eyster. Five children, as follows:

- I. WILLIAM CLYDE EYSTER (b., Feb. 13, 1894; d., June 11, 1894).
- II. RAYMOND LEFEVER EYSTER (b., Jan., 1892).
- III. JENNIE CLORINDA EYSTER (b., Nov. 23, 1886).
- IV. NORA HELENA EYSTER (b., Feb. 4, 1885; d., Jan. 26, 1890).
- V. FANNY MATILDA EYSTER (b., Sept. 9, 1883).

h. BENJAMIN FRANKLIN LEFEVER (b., Feb. 6, 1861; d., Nov. 26, 1861).

i. FANNY LEFEVER (b., March 28, 1865; m., Feb. 18, 1890; m., Dec. 29, 1893), married twice; married first time to Adam Stout; married second time to Beveridge A. Leech.

DAVID LEFEVER married second time to Mrs. Joseph Hoover.

G. ELIZABETH LEFEVER (b., May, 8, 1797; d., March 22, 1818).

H. JACOB LEFEVER (b., May 31, 1795; m., June 24, 1819; d., April 26, 1875), married Elizabeth Ferguson. Nine children, as follows:

One. LAWRENCE LEFEVER (b., April 26, 1827; single).

Two. JACOB LEFEVER (b., Jan. 26, 1830; d., July 4, 1855).

Three. DR. ISAAC LEFEVER (b., June 15, 1820;

- m., May 11, 1842), married Nancy Ann Mullett. Seven children, as follows:
- a. SARAH ANN LEFEVER (b., July 26, 1849; d., Aug. 7, 1849).
 - b. MARY ELIZABETH LEFEVER (b., Aug. 10, 1844; m., Nov. 11, 1865), married Manoch Mercer. Three children, as follows:
 - I. ANNA MERCER (b., Nov. 10, 1866; d., March 5, 1867).
 - II. MARY JANE MERCER (b., Oct. 7, 1872; d., July 3, 1873).
 - III. WILLIAM ISAAC MERCER (b., Jan. 21, 1868), married ————. Two children.
 - c. EMMA REBECCA LEFEVER (b., May 2, 1854).
 - d. FANNY HALLET LEFEVER (b., Aug. 1, 1857; d., Jan. 29, 1885).
 - e. JOHN RUSSELL LEFEVER (b., Oct. 7, 1860; m., Aug. 24, 1886), married Myra Belle Ebersole. Three children, as follows:
 - I. RUSSELL MOORE LEFEVER (b., Dec. 15, 1892).
 - II. HALLETT RUDOLPHUS LEFEVER (b. Oct. 9, 1887).
 - III. LILLIAN EMMA LEFEVER (b., Oct. 17, 1894).
 - f. CHARLES LEINBACH LEFEVER (b., July 15, 1851; m., Dec. 23, 1880), married Malinda Patterson Groff. No children.

- g. DAVID GILBERT LEFEVER (b., Jan. 8, 1847; m., Feb. 12, 1874; d., April 1, 1886; married Emily Catharine Graff. Six children, as follows:
- I. ISAAC GRAFF LEFEVER (b., ———; d., Nov. 2, 1874).
 - II. CHARLES WILLIAM LEFEVER (b., Jan. 9, 1878).
 - III. JOHN YEWELL LEFEVER (b., July 7, 1879).
 - IV. ANNA MARY LEFEVER (b., Dec. 25, 1880).
 - V. FANNY MALINDA LEFEVER (b., May 22, 1885).
 - VI. EMMA JESSIE LEFEVER (b., April 19, 1883).
- Four. CAROLINE ELIZABETH LEFEVER (b., Feb. 28, 1833).
- Five. DAVID PORTER LEFEVER (b., Jan. 5, 1839; m., Aug. 25, 1857). Lost his left arm at the elbow at the battle of Chancellorsville. Married Elizabeth Boggs.
- Six. REBECCA LEFEVER (b., Jan. 16, 1825; m., Dec. 2, 1847; m., Dec. 19, 1867), married twice; married first time to Samuel Souders. Three children, as follows:
- a. CAROLINE ELIZABETH SOUDERS (b., Nov. 7, 1848), married Henry Anderson Wolf. Twelve children, as follows:
 - I. Infant (b., Sept. 26, 1866; d., Sept. 27, 1866).
 - II. SUSANNA REBECCA WOLF (b., Oct. 4, 1867), married David Russell.

- III. LEONORA VIOLA ANN WOLF (b., Jan. 6, 1870), married William Sorer.
- IV. SAMUEL ELMER RAILING WOLF (b. May 1, 1871).
- V. HENRY MOWERY WOLF (b., March 29, 1873; d., Aug. 24, 1873).
- VI. FRANKLIN LEVAN WOLF (b., Aug. 24, 1874; d., April 7, 1875).
- VII. MARY ELLIS WOLF (b., April 1, 1877).
- VIII. CLARA MILLER WOLF.
- IX. MYRA ELLEN WOLF.
- X. FLORENCE LOUISA WOLF.
- XI. FRANCES CAROLINE WOLF.
- XII. JOSHUA ROY WOLF (b., Dec. 28, 1892).
- b. JOSHUA EVANS SOUDERS (b., Feb. 14, 1856; m., Oct. 1, 1878), married Annie Dett.
- c. MARY ANN SOUDERS (b., June 18, 1851; m., Nov. 24, 1867), married Abraham Mowery. Four children, as follows:
 - I. LOUISA LEFEVER MOWERY.
 - II. EMMA GRACE MOWERY (b., Aug. 2, 1872; m., Aug. 27, 1891), married Carson Keller.
 - III. JESSE EDWARD MOWERY (b., Mch. 28, 1869).
 - IV. JOHN HENRY MOWERY (b., April 6, 1868; d., Aug. 17, 1868).

REBECCA LEFEVER married second time to Benjamin Bloser. One child.

LOUISA ESTHER BLOSER (b., Sept. 7, 1868; m., Aug. 30, 1888), married Peter H. Lightner. Three children, as follows:

I. CATHARINE GRACE LIGHTNER (b., March 18, 1889).

II. JOHN LAWRENCE LIGHTNER (b., March, 1890).

III. ROSA REBECCA LIGHTNER.

Seven. ESTHER LEFEVER (b., Sept. 9, 1822; m., June 6, 1844), married Peter Calvert. Six children, as follows:

a. MARY ELIZABETH CALVERT (b. Aug. 13, 1847; m., Dec. 20, 1871), married Samuel A. Young. One child, as follows:

RALPH LUTHER YOUNG (b., Nov. 9, 1883).

b. Infant (b., Jan., 1849; d., ———).

c. ESTHER CATHARINE CALVERT (b., July 29, 1854; m., Dec. 9, 1875; d., April 12, 1879), married Adam Fuget. Two children, as follows:

I. ESTHER IRENE FUGET (b., Sept. 13, 1878).

II. Daughter (b., Jan. 6, 1876; d., ———).

d. ISAAC MICHAEL CALVERT (b., Aug. 4, 1851; m., March 2, 1876), married Mary Emma Lippert. Two children, as follows:

- I. IRA LIPPERT CALVERT (b., Oct. 5, 1876).
- II. WILLIAM ELMER CALVERT (b., Nov. 13, 1879).
- e. MARGARET REBECCA CALVERT (b., April 13, 1858; m., Dec. 24, 1885), married J. D. Burgett. One child.
MARY ESTHER BURGETT (b., Feb. 21, 1889).
- f. WILLIAM LEFEVER CALVERT (b., Aug. 28, 1845; m., Dec. 24, 1868), married Elizabeth Anna Ledinger. One child.
FLORENCE LENINGER CALVERT (b., Aug. 14, 1874).
- Eight. FANNY LEFEVER (b., Dec. 13, 1835; m., Aug. 13, 1857; d., Oct. 30, 1870), married Henry H. White. Six children, as follows:
 - a. MARIA ELEONORA WHITE (b., April 5, 1866).
 - b. ELIZABETH ESTHER WHITE (b., Dec. 29, 1860; d., Jan. 15, 1861).
 - c. JACOB LEFEVER WHITE (b., Dec. 30, 1869).
 - d. MARY REBECCA WHITE (b., April 26, 1859; m., Feb. 8, 1881), married Thomas Hensen Walter Berry. Four children, as follows:
 - I. ROSA MARY BERRY (b., Nov. 21, 1881).
 - II. CARRIE IRENE BERRY (b., Sept. 20, 1883).

- III. HENRY WALTER BERTRAM BERRY,
(b., Nov. 22, 1889).
- IV. ALBA HERINE BERRY (b., Sept. 16,
1887).
- e. CAROLINE ANNA WHITE (b., March 28,
1863; m., Dec. 25, 1883), married
William Graham Robson. Six chil-
dren, as follows:
 - I. JOHN LEFEVER ROBSON (b., May
15, 1885; d., Aug. 2, 1886).
 - II. ALBERTA MARY ANN ROBSON (b.,
March 24, 1887; d., May 8,
1887).
 - III. JANET AMY ROBSON (b., May 19,
1888).
 - IV. WILLIAM EDWARD ROBSON (b.,
Feb. 4, 1890).
 - V. WALTER ALEXANDER ROBSON (b.,
July 27, 1891).
 - VI. JAMES NICHOLAS ROBSON (b., Dec.
3, 1893).
- f. Boy (b.,——; d.,——).
- Nine. ANNA BARBARA LEFEVER (b., Oct. 19,
1843; m., Sept. 8, 1864), married John
P. Shearer. Five children, as follows:
 - a. SAMUEL LAW LEFEVER SHEARER (b.,
Sept. 23, 1865; d., Feb. 8, 1866).
 - b. EMMA S. THALHEIMER SHEARER.
 - c. GEORGE HENRY WHITE SHEARER (b.,
May 29, 1871; d., Oct., 1876).
 - d. JEROME S. SHEARER (b., Sept. 30, 1869;
m., Oct. 12, 1892), married Emma S.
Talhman.

- e. ELIZABETH ANN MARY SHEARER (b., July 26, 1867; m., July 10, 1889), married HENRY SHEAFFER.
- I. ESTHER LEFEVER (b., Oct. 22, 1804; m., March 14, 1822; d., May 12, 1840), married Rev. John William Hamm. Nine children, as follows:
- One. JOHN CALVIN ZWINGLIUS HAMM (b., Sept. 14, 1834; d., June 19, 1860).
 - TWO. JACOB MARSHALL FRANKLIN LEFEVER (b., Nov. 14, 1838).
 - Three. SARAH JEMINA HAMM (b., Sept. 18, 1826; m., March 18, 1847), married John Ruhl. Three children, as follows:
 - a. ESTHER ROSINA C. RUHL (b., Dec. 31, 1847).
 - b. SARAH J. E. RUHL (b., June 5, 1852; d., Jan. 26, 1856).
 - c. JOHN WILLIAM RUHL (b., Jan. 10, 1866).
 - Four. GLORVINA ELIZABETH HAMM (b., May 23, 1823; m., Oct. 5, 1841), married Houston Sisler. Eight children, as follows:
 - a. SARAH ELLEN SISLER (b., Jan. 14, 1845; m., Feb. 27, 1868), married Thaddeus S. Pierce.
 - b. THOMAS J. SISLER (b., June 29, 1847).
 - c. JOHN L. SISLER (b., July 9, 1849).
 - d. CORA ANN SISLER (b., July 5, 1851).
 - e. GRACE REBECCA SISLER (b., Jan. 7, 1859).
 - f. FLORENCE ELIZABETH SISLER (b., Oct. 2, 1856).

- g. FANNY BELL SISLER (b., March 7, 1854).
- h. MARGARET ESTHER SISLER (b., Aug. 21, 1842; m., March 16, 1865), married J. Hayes Webb. One child:
 - MAY WEBB (b., Dec., 1865; d., Aug. 26, 1866).
- Five. HADASSH LEFEVER HAMM (b., May 23, 1828; m., March 17, 1853), married David C. Miller. Five children, as follows:
 - a. JOHN CALVIN MILLER (b., March 2, 1854).
 - b. WILLIAM A. MILLER (b., March 27, 1857; d., Jan. 21, 1866).
 - c. CARRIE A. MILLER (b., Sept. 9, 1858).
 - d. LILLIE E. MILLER (b., Nov. 20, 1861).
 - e. BESIE E. MILLER (b., Nov. 5, 1866).
- Six. ARAMINTA VERONICA HAMM (b., Feb. 17, 1825; m., Nov. 22, 1846), married Emanuel Keller. Nine children, as follows:
 - a. Daughter (b. and d. Jan. 22, 1851).
 - b. MARY ARAMINTA KELLER (b., Oct. 8, 1849; d., Jan. 17, 1864).
 - c. WALTER LEANDER KELLER (b., Aug. 30, 1847).
 - d. MARGARET LYDIA ROSENA KELLER (b., Dec. 25, 1860).
 - e. LUCY ARAMINTA KELLER (b., May 11, 1866).
 - f. JOHN ROBERT KELLER (b., Aug. 30, 1863).
 - g. FANNY ELIZABETH KELLER (b., June 26, 1858).

- h. SARAH CATHARINE ESTHER KELLER (b., Jan. 24, 1856).
- i. GEORGE HAMM KELLER (b., June 5, 1853).
- Seven. JOSEPHUS DANIEL LEFEVER HAMM (b., Oct. 4, 1832; m., Jan. 7, 1853), married LAVINIA CLARA HUNTSBERGER. One child:
 - FLORA ELMA HAMM (b., Oct. 29, 1853; d., Jan. 26, 1858).
- Eight. MARGARET EMELINE HAMM (b., Oct. 25, 1836; d., Feb. 11, 1873).
- Nine. MARY ELMIRA HAMM (b., July 8, 1830; m., Aug. 8, 1848), married Abraham G. Bair. Six children, as follows:
 - a. WARREN LEFEVER BAIR (b., Oct. 22, 1851).
 - b. MARY ELMIRA BAIR (b., Jan. 28, 1863).
 - c. ABRAHAM JEFFERSON BAIR (b., Feb. 5, 1861).
 - d. FRANCIS LOGAN BAIR (b., April 30, 1859).
 - e. EDWARD E. BAIR (b., Sept. 2, 1856).
 - f. JOHN WILLIAM HAMM BAIR (b., Aug. 22, 1854).
- J. DAVID ALTER LEFEVER (b., Dec. 30, 1806; m., March 20, 1827; d., May 2, 1885), married Mary Ann Harriet Wilt. Ten children, as follows:
 - One. HARRIET SUSANNAH LEFEVER (b., March 10, 1850; m., Oct. 14, 1869), married John Moore. Four children, as follows:
 - a. JOHN CALVIN MOORE (b., Sept. 21, 1870).



JOHN A. LEFEVER,
Veteran of the Civil War.

b. SARAH MYRTLE MOORE (b., Aug. 22, 1876; m., Feb. 2, 1895), married

c. HARRIET ANORA MOORE (b., Dec. 18, 1878).

d. VICTOR HAMILTON MOORE (b., July 28, 1888).

Two. MARY ELLEN LEFEVER (b., April 17, 1830; m., Feb. 20, 1851; d., May 1, 1856), married Augustus F. Clark. No children.

Three. ESTHER VERONICA LEFEVER (b., Sept. 16, 1839; m., ————1871; d., ————), married William Simms.

Four. JOSEPH LINE LEFEVER (b., Aug. 13, 1846).

Five. JOHN ALTER LEFEVER (b., March 28, 1837; m., Oct. 8, 1861; m., Feb. 10, 1876). Enlisted Co. C., 107 Ill. Vol. Inf., Aug. 11, 1862; served two years eleven months. Married twice; married first time to Isabel Moyer. One child:

EDWARD FRANKLIN LEFEVER (b., April 21, 1867).

JOHN ALTER LEFEVER married second time to Sarah Jane McMilton. Six children, as follows:

a. DAVID ROY LEFEVER (b., March 15, 1877).

b. ALICE WILT LEFEVER (b., April 22, 1880).

c. PERARLIE EMMET LEFEVER (b., Aug. 19, 1883).

- d. EMMA HUSTON LEFEVER (b., April 15, 1885).
- e. BRORNIECE ELIZABETH LEFEVER (b., March 3, 1888).
- f. LUCY RIDER LEFEVER (b., May 30, 1890).
- Six. CATHARINE ANN LEFEVER (b., March 11, 1828; m., Aug. 18, 1847; d., April 18, 1863), married Samuel Black. Six children, as follows:
 - a. CHARLES FREMONT BLACK (b., Sept. 25, 1861; m., Nov. 17, 1891), married Cora Scott. One child:
 - MERYA LEROY BLACK (b., Aug. 29, 1894).
 - b. HARRIET ELIZABETH BLACK (b., Jan. 1, 1850; m., Oct. 20, 1868), married Robert Parker. Five children, as follows:
 - I. ERNEST PARKER (b., Nov. 13, 1869; d., Sept. 2, 1871).
 - II. MABEL PARKER (b., Aug. 23, 1872).
 - III. KATHARINE PARKER (b., April 19, 1876).
 - IV. TWONNETTE LEFEVER PARKER (b., March 6, 1878).
 - V. ROBERT LOWELL PARKER (b., Oct. 2, 1884).
 - c. ABBY ELLEN BLACK (b., Nov. 8, 1853; m., Oct. 8, 1873), married John Burger. Three children, as follows:
 - I. FRED. BURGER (b., Nov. 27, 1874).
 - II. WINONIA BURGER (b., May' 4, 1877; d., March 11, 1878.)

- III. BLANCH BURGER (b., Jan. 6, 1879).
- d. SILAS WRIGHT BLACK married Jenevieve Yates (b., July 27, 1848; m., Nov. 26, 1878; d., March 24, 1879).
- e. URIAH LAFAYETTE BLACK (b., Nov. 19, 1851; m., Oct. 20, 1875; d., Nov. 23, 1893). Fell in the street dead. Married Lelia H. Jones. Three children, as follows:
 - I. LUTHER EUGENE BLACK (b., Oct. 3, 1877; d., Feb. 4, 1878).
 - II. MABEL EULEEN BLACK (b., July 23, 1884).
 - III. ROBERT EARL BLACK (b., Dec. 31, 1887; d., Dec. 20, 1890).
- f. DAVID LEFEVER BLACK (b., Nov. 10, 1857; d., Jan. 2, 1859).
- Seven. PETER WILT LEFEVER (b., Nov. 6, 1834); single.
- Eight. ISAAC LAWRENCE LEFEVER (b., Sept. 8, 1832; m., Sept. 5, 1861), married Annie E. Peck. Five children, as follows:
 - a. WILLIAM UNION LEFEVER (b., Feb. 19, 1863; m., April 10, 1889), married Lizzie Armsworth. One child:
 - CLARA LEFEVER (b., Oct. 15, 1890).
 - b. MARY FRANCES LEFEVER (b., Aug. 10, 1864; m., Feb. 23, 1890), married Jessie Biebinger.
 - c. ADA MAY LEFEVER (b., Oct. 15, 1867; m., Nov. 9, 1887; d., Sep. 20, 1896), married Wallace W. Crook. Three children, as follows:

- I. CECIL CROOK (b., Aug. 30, 1889).
- II. GUY CROOK (b., Aug. 20, 1891).
- III. JAMES CROOK (b., Jan. 31, 1894).
- d. FRANK OREN LEFEVER (b., Oct. 24, 1869; m., Sept. 10, 1893), married Josie Armsworth. One child:
 - CLARENCE LEFEVER (b., Aug. 7, 1894).
- e. ORVILLA BELL LEFEVER (b., Feb. 16, 1872).
- Nine. DAVID SLAYMAKER LEFEVER (b., Sept. 15, 1841; m., Aug. 30, 1864), married Annie Whiteman.
- Ten. JACOB SAYLOR LEFEVER (b., March 21, 1844; m., Feb. 25, 1868), married Eliza Adams. Seven children, as follows:
 - a. HARRIET ELIZABETH LEFEVER (b., Dec. 7, 1868; d., Nov. 27, 1871).
 - b. DAVID ROGERS LEFEVER (b., April 22, 1871; m., Feb. 2, 1895), married _____.
 - c. ANGELINE ALICE LEFEVER (b., Feb. 25, 1873).
 - d. GEORGE THOMAS LEFEVER (b., July 18, 1875; d., Oct. 24, 1876).
 - e. EMILY ELLEN LEFEVER (b., Sept. 30, 1876).
 - f. JOSEPH WILT LEFEVER (b., Jan. 31, 1879).
 - g. JOHN CALVIN LEFEVER (b., Aug. 22, 1882).

LAWRENCE LEFEVER married second time to Salome Line. One child.



MR. AND MRS. ANTHONY FISHBURN AND DAUGHTER.

A. SALOME ANN LEFEVER (b., June 12, 1824; m., Feb. 15, 1842; d., Sept. 13, 1908). Had stroke of paralysis Aug. 14, 1908, followed by another one, Aug. 21, 1908, which eventually caused her death. Married Anthony Fishburn. Three children, as follows:

One. PHILIP HENRY FISHBURN (b., Jan. 23, 1843; d., Feb. 11, 1845).

Two. ANNIE MARIA FISHBURN (b., Jan. 19, 1851; d., March 3, 1855).

Three. LOUISA ELBE FISHBURN (b., Dec. 26, 1860).

Sixth. GEORGE LEFEVER (b., Sept. 14, 1773; d., ——— 1791.)

Seventh. MARY LEFEVER (b., April 6, 1769; d., July 4, 1825).

Eighth. JOHN LEFEVER (b., Jan. 17, 1786; m., March 19, 1807; d., March 29, 1849), married Elizabeth Line. Three children, as follows:

A. GEORGE LINE LEFEVER (b., Nov. 9, 1820; m., Jan. 21, 1847, d., July 30, 1879), married Prisilla Smith. No children.

B. ABRAHAM LEFEVER (b., Jan. 4, 1808; m., Oct. 24, 1833; m., Sept. 21, 1835; d., May 27, 1858), married twice; married first time to Margaret Cease. One child:

JOSEPH RODOLPH LEFEVER (b., May 9, 1834; d., May 18, 1834).

ABRAHAM LEFEVER married second time to Rebecca Huber. Seven children, as follows:

One. LYDIA REBECCA LEFEVER (b., Jan. 28, 1857; m., May 30, 1875), married Almon E. Lake. Two children, as follows:

- a. WAYNE A. LAKE (b., Feb. 18, 1882).
- b. NORA R. LAKE (b., May 10, 1887).
- TWO. MARGARET ELLEN LEFEVER (b., Dec. 12, 1854; m., Sept. 2, 1873), married Alexander David Acker. Nine children, as follows:
 - a. MARGARET ELLEN ACKER (b., ———).
 - b. FRANKLIN B. ACKER (b., Sept. 10, 1874).
 - c. GEORGE LEFEVER ACKER (b., June 11, 1876).
 - d. LYMAN P. ACKER (b., Aug. 29, 1878).
 - e. HENRY LANKTON ACKER (b., Dec. 16, 1880).
 - f. DONALD M. ACKER (b., June 29, 1882).
 - g. BLANCH REBECCA ACKER (b., Dec. 21, 1884).
 - h. EDWIN M. ACKER (b., June 14, 1888).
 - i. JENNIE RUTH ACKER (b., March 24, 1891).
- THREE. GEORGE HUBER LEFEVER (b., July 31, 1851; m., April 26, 1874), married Edna O. Gant. Three children, as follows:
 - a. HENRY HERBERT LEFEVER (b., Aug. 15, 1875; d., Feb. 10, 1878).
 - b. LEWIS EMORY LEFEVER (b., May 4, 1877).
 - c. LYMORA MOSIER LEFEVER (b., June 18, 1885).
- FOUR. BENJAMIN FRANKLIN LEFEVER (b., Feb. 14, 1840).
- FIVE. MARY ELIZABETH LEFEVER (b., June 8, 1837; m., March 30, 1854), married Henry Lankton. Three children, as follows:

- a. ANNA FIDELIA LANKTON (b., June 14, 1858; m., Nov. 11, 1875), married Philo Edward Morse. One child:
BESSIE IOWNE MORSE (b., Sept. 16, 1887).
 - b. CYNTHIA MARIA LANKTON (b., Oct. 3, 1861; m., March 17, 1882), married Andrew James DeArment. One child:
FLORENCE ANNA DEARMENT (b., April 25, 1891).
 - c. CORA DELILAH LANKTON (b., March 15, 1869; m., June 12, 1892), married Walter Allen Dearborne.
- Six. SARAH ANN LEFEVER (b., Aug. 17, 1843; m., Oct. 21, 1860), married Calvin Smith. Three children, as follows:
- a. MINNIE MAY SMITH (b., Aug. 22, 1866).
 - b. FLORA REBECCA SMITH (b., March 22, 1872).
 - c. WALTER ABRAHAM SMITH (b., July 28, 1861; m., Aug. 28, 1890), married Cynthia Priscilla Bebee.
- Seven. DAVID HARPER LEFEVER (b., Jan. 11, 1849; m., Sept. 27, 1870), married Alice Adelia Gaut. One child:
CLARENCE HOMER LEFEVER (b., Dec. 22, 1874).
- C. ANNA BARBARA LEFEVER (b., Dec. 11, 1809; m., May 19, 1831; d., Dec. 25, 1884), married David Harper. Four children, as follows:
- One. MARY MALVINA HARPER (b., July 5, 1833; m., June 28, 1855; d., March 12, 1875)

married Samuel Lee Wilkinson. Five children, as follows:

- a. WILLIAM LEE WILKINSON (b., Nov. 25, 1856).
- b. MINNIE ANN WILKINSON (b., Dec. 16, 1859).
- c. EDWIN HARPER WILKINSON (b., Oct. 27, 1861).
- d. ELLA MARY WILKINSON (b., March 7, 1866).
- e. JENNIE MAUD WILKINSON (b., Sept. 24, 1868).

TWO. JAMES LEFEVER HARPER (b., April 16, 1832; d., April 17, 1832).

Three. MALINDA ANNA HARPER (b., Oct. 8, 1840; m., June 26, 1860), married Adam Francis Guiseler. No children.

FOUR. DELILIAH ELIZABETH HARPER (b., April 22, 1835; m., June 8, 1854, married William Denny Lefever. No children.

Ninth. DANIEL LEFEVER (b., Nov. 23, 1788; m., ———; d., ———). Received a divorce and is supposed to have become a Catholic priest. Married Henrietta Coulson. Three daughters, as follows:

A. AMELIA LEFEVER.

B. ——— ———.

C. ——— ———.

Tenth. SAMUEL LEFEVER (b., June 22, 1783; m., ———; m., May 27, 1823; d., April 1, 1840), married twice; married first time to Hannah Wiegner. Six children, as follows:

A. GEORGE LEFEVER (b., Sept. 15, 1809; m., ———), married Eleanor Adams. They

- had a daughter, Hannah, married ———
Howell, and possibly a son and other children.
- B. JOHN WIEGNER LEFEVER (b., July 15, 1818; m.,
Feb. 27, 1851), married Christiana Foreman.
- C. Infant (b., ———; d., ———).
- D. ELIZABETH LEFEVER (b., Sept. 23, 1811; m.,
April 28, 1830; d., ———), married Pardon
King.
- E. MARY ANN LEFEVER (b., Aug. 15, 1820; m.,
June 27, 1850; d., Nov. 29, 1893), married
Alexander H. Smith. Five children, as fol-
lows:
- One. DUANE L. SMITH (b., Oct. 29, 1859; m.,
May 1, 1881), married Cora Osborn.
Three children, as follows:
- a. ALFRED SMITH (b., Nov. 4, 1881).
 - b. ERNEST SMITH (b., July 8, 1883).
 - c. ROY SMITH (b., Sept. 12, 1893).
- Two. WILLIAM D. SMITH (b., March 3, 1853),
married ——— ———.
- Three. MARY SMITH (b., Oct. 19, 1862; m.,
Sept. 8, 1881), married Gains S. Burgett.
Four children, as follows:
- a. FLOYD A. BURGETT (b., April 7, 1884).
 - b. RALLEN A. BURGETT (b., Dec. 20, 1886).
 - c. WILLIAM D. BURGETT (b., Feb. 12, 1889).
 - d. ALTA M. BURGETT (b., Sept. 23, 1892;
d., June 14, 1893).
- Four. ALICE SMITH (b., Jan. 6, 1866; m., June
6, 1894), married William Hurst. One
child.
- GLENN A. HURST (b., June 26, 1897).
- Five. OLIVER A. SMITH (b., Oct. 18, 1851; d.,
Feb. 27, 1852).

- F. SARAH LEFEVER (b., Jan. 19, 1814; m., Nov. 22, 1835), married Thomas B. Barnum. Nine children, as follows:
- One. THEODORE F. BARNUM (b., June 19, 1840; m., Dec. 14, 1865), married Eva Seamens. Five children, as follows:
- a. VIRTIE E. BARNUM (b., Jan. 1, 1867; d., Jan. 7, 1867).
- b. EFFIE M. BARNUM (b., June 20, 1868; m., Nov. 27, 1884), married George E. Drought. Three children, as follows:
- I. LELA M. DROUGHT (b., Oct. 17, 1885).
- II. ARCHIE T. DROUGHT (b., April 18, 1887).
- III. ALTIE I. DROUGHT (b., June 9, 1891).
- c. LULU B. BARNUM (b., Aug. 24, 1872; m., Nov. 25, 1888), married James M. Main. Three children, as follows:
- I. EVA P. MAIN (b., Sept. 13, 1889).
- II. ARCHIE A. MAIN (b., May 24, 1892).
- III. HAZLE A. MAIN (b., Sept. 28, 1894).
- d. CARRIE P. BARNUM (b., Aug. 24, 1874)
- e. TOMMY T. BARNUM (b., Oct. 9, 1880).
- Two. PERMEALIA M. BARNUM (b., Oct. 2, 1849; m., Jan. 7, 1869), married Dwight Seamens. Three children, as follows:
- a. Boy (b., April 23, 1870; d., April 25, 1870).
- b. EARL J. SEAMENS (b., Oct. 24, 1873).

c. JAY T. SEAMENS (b., Dec. 3, 1876).

Three. THOMAS BARNUM (b., March 12, 1854; m., Nov. 28, 1883), married Charlotte Kline. One child:

RALPH P. BARNUM (b., May 7, 1895).

Four. MARY E. BARNUM (b., Jan. 21, 1845; d., Aug. 6, 1858).

Five. CHESTER BARNUM (b., Oct. 3, 1842; d., Dec. 24, 1842).

Six. ANDREW J. BARNUM (b., Dec. 6, 1836; d., Sept. 16, 1837).

Seven. SARAH D. BARNUM (b., Sept. 30, 1847; d., Aug. 6, 1858).

Eight. IDA R. BARNUM (b., March 13, 1852; d., April 15, 1861).

Nine. FLORA BARNUM (b., Sept. 25, 1857; d., Jan. 16, 1858).

SAMUEL LEFEVER married second time to Mary Ann Camp. Five children, as follows:

A. BARBARA LINE LEFEVER (b., May 5, 1830; m., Sept. 10, 1848), married George P. Kepler.

Two children, as follows:

One. FRANCES AMELIA KEPLER (b., Sept. 16, 1849; d., Jan. 12, 1857).

Two. DORA D. KEPLER (b., May 5, 1858; m., Aug. 19, 1885), married Charles H. Sey.

Two children, as follows:

a. RUBIE SEY (b., July 26, 1886).

b. EDWIN H. SEY (b., May 1, 1893).

B. HANNAH MATILDA LEFEVER (b., Sept. 19, 1828; m., Oct. 14, 1858; d., Aug. 21, 1865), married David W. Hopkins. One child:

GRANT ULYSSES HOPKINS (b., April 11, 1862; m., July 29, —), married Grace E. Bixby.

- C. RHUHAMA CHRISTIANNAH LEFEVER (b., Jan. 3, 1835; m., Dec. 24, 1863), married Lorenzo P. Smith. Seven children, as follows:
- One. MARION LEFEVER SMITH (b., Feb. 7, 1866; m., June 20, 1894), married Mattie Johnson. One child:
MABEL SMITH (b., Dec. 2, 1895).
- Two. BEE L. SMITH (b., Sept. 7, 1867); m., Dec. 9, 1894), married Etta Holbrook. One child:
MYRTLE SMITH (b., July 4, 1896).
- Three. ROSA MARY SMITH (b., Jan. 22, 1870; m., Jan. 29, 1888), married Joseph H. Kauffman. Three children, as follows:
- a. ORA J. KAUFFMAN (b., Jan. 19, 1889).
b. MAGDALENE R. KAUFFMAN (b., June 11, 1892).
c. GRACE M. KAUFFMAN (b., March 13, 1894).
- Four. TINNIE SMITH (b., Feb. 5, 1872; m., May 6, 1890; d., Aug. 26, 1892), married James B. Hendrick. Two children, as follows:
- a. MAUD E. HENDRICK (b., Feb. 28, 1891).
b. ARTHUR C. HENDRICK (b., Aug. 21, 1892; d., Feb. 21, 1893).
- Five. DAISY M. SMITH (b., Feb. 9, 1872; m., July 10, 1893), married Joseph B. Fletcher. One child:
LORENZO FLETCHER (b., May 3, 1894).
- Six. DEAN SMITH (b., Feb. 9, 1875).
- Seven. DOLLIE SMITH (b., Oct. 5, 1876; m., June 12, 1897), married J. B. Hendrick. One son:

LLOYD D. HENDRICK (b., Sept. 16, 1898).

D. SAMUEL AUGUSTUS LEFEVER (b., July 9, 1824; m., Jan. 23, 1852; d., Feb. 17, 1853), married Phoebe Ruama Rogers. Two children, as follows:

One. GILBERT A. LEFEVER (b., April 21, 1853;) single.

Two. PLATT E. LEFEVER (b., Feb. 10, 1852).

E. JACOB CAMP LEFEVER (b., Aug. 15, 1826; m., ———; d., May 29, 1874), married Pamilla Pond. One child:

EMMA LEFEVER, married ——— Champaney.

Had quite a family.

Eleventh. ADAM LEFEVER (b., Dec. 30, 1775; m., ——— 1804; m., March 25, 1823; d., Aug. 22, 1861), married twice; married first time to Mary Jane Porter. Ten children, as follows:

A. JOHN PORTER LEFEVER (b., Nov. 21, 1818; m., ———; d., Feb. 3, 1870), married Judith Whiting. Three children, as follows:

One. CALVIN LEFEVER.

Two. FRANKLIN LEFEVER.

Three. CLAIR LEFEVER.

B. Infant (b., ———; d., ———).

C. EVALINE LEFEVER (b., May 18, 1820; m., June 6, 1844), married Charles Frasier Adams.

Four children, as follows:

One. ADELLA LOUISA ADAMS (b., Sept. 25, 1845; d., Feb. 15, 1854).

Two. EMMA MATILDA ADAMS (b., May 15, 1848; d., June 12, 1866).

Three. CHARLES JOSEPH ADAMS (b., May 20, 1854; d., July 19, 1867).

- Four. EDWIN PORTER ADAMS (b., May 17, 1858; m., June 30, 1880), married Lillie Gill. Three children, as follows:
- a. LAWRENCE ROY ADAMS (b., Aug. 11, 1882; d., July 20, 1883).
 - b. WINFRED ADAMS (b., Oct. 6, 1883).
 - c. STANLEY ADAMS (b., June 1, 1886).
- D. ELIZABETH LEFEVER (b., Aug. 7, 1809; m., Sept. 1, 1831; d., July 28, 1843), married Amasa Wheeler. Three children, as follows:
- One. MARY JANE WHEELER (b., Oct. 4, 1832; d., Feb. 11, 1871).
- Two. AMANDA ELIZABETH WHEELER (b., Nov. 25, 1835; m., Dec. 13, 1855), married Harry Dunn. Two children, as follows:
- a. WILMONT DUNN (b., Aug. 13, 1857).
 - b. BELLE DUNN (b., Nov. 30, 1864).
- Three. SARAH E. WHEELER (b., Jan. 2, 1837; m., Feb. 12, 1857), married Joseph P. Williams. Three children, as follows:
- a. MARK WILLIAMS (b., May 6, 1858; m., Sept. 30, 1885), married Mary Watson. Two children, as follows:
 - I. BESSIE E. WILLIAMS (b., March 26, 1887).
 - II. FERN C. WILLIAMS (b., Dec. 4, 1888).
 - b. CLAUDE WILLIAMS (b., Aug. 10, 1859; m., Oct. 20, 1887), married Sakie Hall.
 - c. CLIFF WILLIAMS (b., Aug. 10, 1859; d., Sept. 1, 1859).
- E. SAMUEL LEFEVER (b., Aug. 18, 1811; m., May

18, 1837; d., May 20, 1866), married Miriam Cole. Nine children, as follows:

One. ADAM AUGUSTUS LEFEVER (b., May 24, 1838; m., March 19, 1861), married Rebecca Foreman. Two children, as follows:

a. PERRY FOREMAN LEFEVER (b., Dec. 15, 1870).

b. SAMUEL HENRY LEFEVER (b., June 14, 1872).

Two. SARAH EVELINE LEFEVER (b., Aug. 2, 1839).

Three. HANNAH ELIZA LEFEVER (b., Feb. 18, 1841).

Four. MARGARET ELIZABETH LEFEVER (b., Oct. 22, 1842).

Five. GEORGE WASHINGTON LEFEVER (b., April 2, 1845; m., Oct. 21, 1885), married Susannah Adams. Two children, as follows:

a. FLORENCE MILDRED LEFEVER (b., July 2, 1891).

b. EVA IRENE LEFEVER (b., Feb. 7, 1895).

Six. BENJAMIN FRANKLIN LEFEVER (b., April 2, 1845).

Seven. EMMA ADALINE LEFEVER (b., July 27, 1848).

Eight. POLLY ANN LEFEVER (b., July 2, 1851).

Nine. MARTHA WILLAMINA LEFEVER (b., Sept. 16, 1855; m., April 21, 1877), married Assa Mallory. Two children, as follows:

a. GEORGE ERNEST MALLORY (b., April 30, 1888).

- b. ROY EDWARD MALLORY (b., July 31, 1890).
- F. WASHINGTON LEFEVER (b., March 24, 1807; d., Oct. 20, 1872); cut his throat.
- G. GEORGE LEFEVER (b., June 6, 1805; m., ———; d., Jan. 2, 1861), married Ann Eliza Herrick. Eleven children, as follows:
- One. HELEN LEFEVER (b., Sept., 1836; d., three years old).
- Two. ORLANDO HERRICK LEFEVER (b., Feb. 23, 1840; m., June 20, 1876), married Eva Fuller. Two children, as follows:
- a. CLARA LOUISA LEFEVER (b., April 5, 1879).
- b. EDITH ANNA LEFEVER (b., May 8, 1885).
- Three. ELMYRA LEFEVER (b., Sept. 15, 1838; m., ———; d., ———), married T. Harman Linsley. Three children, as follows:
- a. CAROLINE LINDSLEY.
- b. NELLIE LYDIA LINDSLEY.
- c. ALFRED LINDSLEY.
- Four. CATHARINE MARY LEFEVER (b., May, 1842; m., ———; d., about 1882), married D. P. Waldo. Six children, as follows:
- a. ELLA WALDO, married W. R. Hand.
One child:
WILLIE WALDO HAND.
- b. ALFRED WALDO (b., ———; d., ———).
- c. THERON WALDO (b., ———; d., ———).
- d. LEWIE WALDO (b., ———).
- e. GEORGIANA WALDO (b., ———; d., ———).

- f. CATHARINE WALDO (b., ———; d., ———).
- Five. GEORGIANA LEFEVER (b., April 14, 1849; m., June 18, 1869), married Hon. George H. Waldo. Two children, as follows:
- a. ADELE ELIZABETH WALDO (b., July 19, 1873).
 - b. GEORGE CHARLES WALDO (b., Aug. 30, 1877); served in the war with Spain as aide to Gen. Hy. Duffield, of Mich. 33rd Vol.
- Six. ALFRED HOMAN LEFEVER (b., March 28, 1847; m., ———), married Josephine Pohlman. One child, died when 15 mo. old.
- Seven. CORNELIA LOUISA LEFEVER (b., July 24, 1852; m., ———), married H. A. Martin. Two children, as follows:
- a. ARTHUR MARTIN (b., ———; d., ———).
 - b. RAYMOND MARTIN (b., ———).
- Eight. FRANKLIN WASHINGTON LEFEVER (b., May 17, 1857), married Ida Lobdell. One child:
- SAMUEL LEFEVER.
- Nine. AMELIA LEFEVER (b., 1844; d., about 1851).
- Ten. CORNELIA LOUISA LEFEVER, married Henry Martin.
- Eleven. HELEN LEFEVER (b., Sept. 1836; d., three years old).
- H. }
I. } Twins (b., ———; d., ———).
- J. JACOB LEFEVER (b., Nov. 9, 1816; d., March 13, 1891).

ADAM LEFEVER married second time to Mary Denny.
Five children, as follows:

A. LEANDER FLEMING LEFEVER (b., March 10, 1824;
m., July 4, 1848; d., April 23, 1890), married
Mary Lydia David. Six children, as follows:

One. ALONZO LEFEVER (b., July 27, 1849; m.,
July 31, 1870; d., Sept. 15, 1877), mar-
ried Rosa Graves. Three children, as
follows:

a. JESSIE BELL LEFEVER (b., July 17,
1871).

b. EDGAR LEANDER LEFEVER (b., Oct. 26,
1873).

c. DERANCE LEON LEFEVER (b., Jan. 16,
1877).

Two. CHARLES LEFEVER (b., Aug. 1, 1852; d.,
Feb. 22, 1873).

Three. MARTHA LEFEVER (b., Aug. 1, 1852;
m., July 16, 1873), married Richard
Terry. One child:

WALTER JASON TERRY (b., Nov. 7, 1875;
m., Nov. 28, 1894), married Lulu B. Yost.
One child:

GLENN TERRY (b., March 17, 1895).

Four. ELLA MATILDA LEFEVER (b., Sept. 5,
1854; m., Dec. 31, 1873), married Wil-
liam Morse. Three children, as follows:

a. MERTIE MAY MORSE (b., Sept. 5, 1875).

b. LILLIAN ALMERIE MORSE (b., April 28,
1881).

c. MELVIN GARFIELD MORSE (b., June 1,
1886).

Five. DAVID LEFEVER (b., Feb. 11, 1860; d.,
Jan. 3, 1878).

- Six. EDWARD LEFEVER (b., July 1, 1862; d., Jan. 26, 1887).
- B. WILLIAM DENNY LEFEVER (b., July 2, 1826; m., June 8, 1854; d., Sept. 3, 1888), married Delilah Elizabeth Harper. No children.
- C. JOSEPH RITNER LEFEVER (b., May 5, 1835; m., Feb. 5, 1857; d., Jan. 12, 1896), married Elizabeth Malzena Reed. Three children, as follows:
- One. FRED CLARK LEFEVER (b., April 9, 1860; m., Oct. 28, 1884), married Sadie Pierce. One child:
- PERCY MYRLE LEFEVER (b., Nov. 10, 1895).
- Two. MARY JANE LEFEVER (b., Oct. 28, 1863; m., Aug. 20, 1884), married Lemon R. Markley. One child:
- NINA FLUETTA BELL MARKLEY (b., Jan. 1, 1887).
- Three. BESSIE LOUISA LEFEVER (b., May 22, 1879; d., Feb. 5, 1888).
- D. MARY MATILDA LEFEVER (b., Feb. 28, 1829; m., April 11, 1854; d., Aug. 27, 1890), married James Johnston. Two children, as follows:
- One. ELLIS DENNY JOHNSTON (b., May 24, 1858; m., May 7, 1883), married Belle J. Hayes. One child:
- MARY BELLE JOHNSTON (b., Aug. 3, 1884).
- Two. LULU MAE JOHNSTON (b., March 13, 1869).
- E. WALTER DENNY LEFEVER (b., April 7, 1833; m., Oct. 31, 1865; d., July 28, 1880). A very prominent physician of Hastings, Neb. Died from the effects of nervous fever. Married Louisa Mosier. Three children, as follows:

- One. KATIE LEFEVER (b., Feb. 3, 1868; d., ———, 1870).
- Two. DAVID MOSIER LEFEVER (b., Sept. 3, 1871).
- Three. HARRIET LEFEVER (b., June 27, 1879).
- Twelfth. ANNA BARBARA LEFEVER (b., Sept. 18, 1780; m., Dec. 13, 1798; d., Aug. 18, 1850), married John Line. Nine children, as follows:
- A. GEORGE LEFEVER LINE (b., Dec. 25, 1804; m., Nov. 10, 1829; d., Nov. 5, 1885), married Maria Line. Four children, as follows:
- One. ELIZABETH MELVIN LINE (b., Feb. 22, 1832; m., March 3, 1857), married Samuel Hemminger.
- Two. JOHN AUGUSTUS LINE (b., April 9, 1834; m., Dec. 29, 1868), married Mary B. Bowmad. Four children, as follows:
- a. MIRIAM LINE (b., ———; d., ———).
- b. HERMAN BOWMAN LINE.
- c. CHARLES EUGENE LINE.
- d. JOHN RAYMOND LINE.
- Three. ABRAHAM LYCURGUS LINE (b., March 2, 1841; m., Oct. 21, 1863), married Sarah Hamilton McNath. Two children, as follows:
- a. GEORGE LEFEVER LINE (b., Sept. 13, 1865; m., Jan. 26, 1888), married Nettie E. Widder. Three children, as follows:
- I. ALBERT LE ROY LINE (b., Dec. 13, 1888).
- II. WALTER CLARK LINE (b., Oct. 1, 1893).

III. GEORGE WIDDER LINE (b., Jan. 26, 1896).

b. LAURA AUGUSTA LINE (b., Oct. 9, 1878).

FOUR. EMANUEL CARPENTER LINE (b., Dec. 8, 1837; m., Dec. 3, 1886), married Rachael Jumper.

B. Boy, (b., Oct., 1812; d., ———).

C. Boy (b., Oct., 1812; d., ———).

D. JOHN LINE (b., Aug. 23, 1810; m., ———; d., ———, 1865), married Maria Myers. Six children, as follows:

One. SUSANNAH LINE.

wo. ZACHARIAH TAYLOR LINE.

Three. HENRY LINE.

FOUR. MARY LINE.

Five. WILLIAM LINE.

Six. SARAH LINE.

E. DANIEL LINE (b., Oct. 24, 1808; d., Feb. 25, 1811). Burned to death.

F. MARY LINE (b., Dec. 5, 1806; m., ———; m., ———), married twice; married first time to George Bowman; no children. Married second time to Robert Coulter. Six children, as follows:

One. ADAM LEFEVER COULTER.

Two. Daughter (b., ———; d., ———).

Three. VINTON COULTER.

FOUR. CRAWFORD COULTER.

Five. THOMAS COULTER.

Six. JOHN COULTER.

G. CATHARINE LINE (b., Dec. 28, 1802; m., Oct. 24, 1822; d., May 12, 1877), married cousin, John

Tritt. For descendants, see record of John Tritt.

H. SALOME LINE (b., ———; d., ———).

I. SALOME LINE (b., Dec. 21, 1800; d., Jan. 22, 1852).

PART III.

DESCENDANTS OF MATHIAS SLAYMAKER, SECOND

MATHIAS SLAYMAKER, second son of MATHIAS SCHLEIERMACHER, was Lieutenant in the First Battalion, Third Company, during the Revolutionary War. (B., ———; m., ———; d., Jan. 9, 1804, aged 76 years). Married Barbara Smith. They had seven children, as follows:

1. MARY SLAYMAKER. Nothing known about her.
2. JOHN SLAYMAKER (b., Jan. 1, 1750; m., ———; d., Sept. 26, 1831), married Mary Peck. They had seven children, as follows:

First. MARY SLAYMAKER (b., ———; m., ———; d., ———), married ——— Chancellor.

Second. ELIZABETH SLAYMAKER (b., ———; m., ———; d., ———), married Robert Ferguson. Eight children, as follows:

- A. HARVEY FERGUSON (b., ———; d., ———).
- B. MARY FERGUSON, married Samuel Richardson.

Four children, as follows:

One. JAMES RICHARDSON.

Two. JOHN RICHARDSON.

Three. ROBERT RICHARDSON.

Four. CATHARINE RICHARDSON.

- C. LAVINIA FERGUSON (b., ———; d., ———).

D. SUSANNA FERGUSON, married Lorenzo Gillem.

E. SALOME ELIZABETH FERGUSON, married ——
Ferguson. One child:

SYLVESTER FERGUSON, married Elizabeth Flora.
three children, as follows:

JOHN FERGUSON.

HENRY FERGUSON.

MARGARET FERGUSON.

F. ROBERT FERGUSON.

G. SALINA JANE FERGUSON.

H. JOHN HARVEY FERGUSON.

Third. MATHIAS SLAYMAKER (b., Dec. 10, 1874;
——; d., May 20, 1862), married Rebecca Fer-
ree. They had six children, as follows:

A. JOHN M. SLAYMAKER (b., March 1, 1816; m.,
1850; m., 1856; d., Jan. 3, 1874), married
twice; married first time to Emma Harriett
Jack. They had one child:

One. EMMA H. SLAYMAKER, married Silas K.
Eshleman. They had two children as
follows:

a. ELIZABETH E. ESHLEMAN.

b. S. KENDRICK ESHLEMAN.

JOHN M. SLAYMAKER married second time to Lizzie
Snyder. They had eight children, as follows:

One. H. ELIZABETH SLAYMAKER, married Ira
T. Gabbert. They had one child:

JOHN M. GABBERT.

Two. SARAH R. SLAYMAKER, married Charles
F. Diller. They had five children, as
follows:

a. ISAAC SLAYMAKER DILLER.

b. JOHN SLAYMAKER DILLER (b., July 22
1892; d., May 25, 1895).

- c. SARAH FERREE DILLER.
- d. CHARLES FREDERICK DILLER.
- e. DuBOIS DILLER.
- Three. JOHN MARTIN SLAYMAKER (b., 1864);
a prominent physician of Philadelphia.
- Four. JAMES LAWRENCE SLAYMAKER (b., Jan.
25, 1864; d., Feb. 12, 1867.
- Five. ANNIE SLAYMAKER, married George
Himes. They have one child:
CECELIA HIMES.
- Six. MARTHA JANE SLAYMAKER.
- Seven. MARY M. SLAYMAKER.
- Eight. SAMUEL F. SLAYMAKER.
- B. MARY MELVINA SLAYMAKER (b., ———; m.,
————; d., May 18, 1843), married Winfield
Scott Kennedy. They have two children, as
follows:
 - One. WILLIAM MAXWELL KENNEDY (b., July
19, 1838; d., Aug. 24, 1863).
 - Two. JOHN MATHIAS KENNEDY (b., May 26,
1840; m., July 3, 1866), married Florence
Graddy. They have five children, as
follows:
 - a. WILLIAM MAXWELL KENNEDY (b., Aug.
23, 1867).
 - b. JESSIE GRADDY KENNEDY (b., May 19,
1869).
 - c. WINFIELD SCOTT KENNEDY (b., June
17, 1871).
 - d. THOMAS GRADDY KENNEDY (b., Feb. 8,
1876).
 - e. JOHN MATHIAS KENNEDY (b., May 14,
1880).

- C. JAMES L. SLAYMAKER (b., Sept. 25, 1819; d., Jan. 4, 1867).
- D. ISAAC F. SLAYMAKER (b., about 1812; d., Feb. 9, 1843).
- E. URIAH SLAYMAKER (b., Aug. 7, 1825; d., Jan. 14, 1827).
- F. LEAH LOUISA SLAYMAKER (b., ———; d., ———).
- Fourth. HENRY SLAYMAKER (b., ———; m., ———; d., ———), married Susan E. Booth. Six children, as follows:
- A. ALEXANDER HAMILTON SLAYMAKER (b., June 19, 1822; m., ———; m., ———; d., Dec. 3, 1889), married twice; married first time to Faithful Mary Slaymaker, daughter of William Daniel and Elizabeth Ann Slaymaker. Six children, as follows:
- One. GEORGE WITMER SLAYMAKER (b., ———; d., ———).
- Two. EDMUND H. SLAYMAKER (b., ———; d., July 3, 1854).
- Three. WILLIAM SLAYMAKER (b., ———; d., Sep. 17, 1863).
- Four. FAITHFUL MARY SLAYMAKER (b., ———; d., July 26, 1858).
- Five. ALEXANDER E. SLAYMAKER, married Mary E. Graham. Two children, as follows:
- a. JAMES GRAHAM SLAYMAKER (b., ———; d., three months old).
- b. ELIZABETH FAITHFUL SLAYMAKER (b., Nov. 4, 1882).
- Six. ELIZABETH SLAYMAKER, married Thomas Leadbeater. Two children, as follows:

- a. ANNA SLAYMAKER.
- b. ELIZABETH FAITHFUL SLAYMAKER, married Rev. John Reidout. One son. ALEXANDER HAMILTON SLAYMAKER married second time to Hannah Jewett. No children.
- B. LOUISA SLAYMAKER, married William M. Hamilton. Five children, as follows:
 - One. ISABELLE CASS HAMILTON, married Dr. Hugh Hamilton.
 - Two. MARY MATILDA HAMILTON, married John E. Borland. Three children, as follows:
 - a. SARAH BORLAND.
 - b. WILLIE BORLAND.
 - c. JOHN BORLAND.
 - Three. SUSANA ELIZABETH HAMILTON (b., ———; m., Oct. 29, 1884), married Walter Sutton. Two children, as follows:
 - a. NANCY SUTTON.
 - b. FUTHEY SUTTON.
 - Four. JOHN HAMILTON (b., ———; d., ———).
 - Five. LOUISE HAMILTON.
- C. MARY E. SLAYMAKER (b., Aug. 7, 1831; m., ———; d., Sept. 8, 1879), married John S. Smith. Eight children, as follows:
 - One. CLARA S. SMITH, married Ezra W. Frantz. Four children, as follows:
 - a. JESSIE S. FRANTZ.
 - b. MARY B. FRANTZ.
 - c. CLARA E. FRANTZ.
 - d. JOSEPH H. FRANTZ.
 - Two. SALLIE E. SMITH, married John M. Eckert. Two children, as follows:

- a. SAMUEL ECKERT.
- b. MAUDE S. ECKERT.
- Three. MARY S. SMITH, married Herman Armstrong. Two children, as follows:
 - a. ALLETAH M. ARMSTRONG.
 - b. ELSIE M. ARMSTRONG.
- Four. EMMA L. SMITH, married Clement A. Hoar. Three children, as follows:
 - a. DAISY HOAR.
 - b. M. ETHEL HOAR.
 - c. CHARLIE HOAR.
- Five. ADDIE V. SMITH, married Nimrod Smith.
- Six. LIZZIE H. SMITH, married Newton Hoar. One child:
 - NELLIE HOAR.
- Seven. CHARLES H. SMITH, proprietor of the leading livery stable of Lancaster, Pa.; married Eva Marrow. One child:
 - WILBUR GRANT SMITH.
- Eight. JOHN SMITH (b., ———; d., ———).
- D. SUSAN B. SLAYMAKER (b., about 1834; m., ———; d., April 28, 1871), married Edwin Hopton. Four children, as follows:
 - One. WILLIE HOPTON (b., Feb. 25, 1859; d., Oct. 4, 1861).
 - Two. EDWIN HOPTON (b., July 26, 1863; d., April 25, 1870).
 - Three. CLARA HOPTON (b., ———; m., ———), married ——— ———.
 - Four. WALTER HOPTON (b., March 12, 1871; d., April 4, 1872).
- E. JOHN M. SLAYMAKER (b., ———; m., ———; d., ———), married Harriet Imhoff.



Garrison Park

CHAS. H. SMITH,
One of the leading liverymen of Lancaster, Pa.

F. EMMA C. SLAYMAKER (b., ———; m., ———),
married George Fogle.

Fifth. AMAS SLAYMAKER (b., ———; d., July 31, 1796;
18 years old.

Sixth. SUSANNAH SLAYMAKER. Nothing known of her.

Seventh. LYDIA SLAYMAKER, married ——— Springer.
Only two children known:

JOHN S. SPRINGER.

ELIZABETH SPRINGER.

3. RACHAEL SLAYMAKER (b., March 3, 1781; m., April 3,
1804; d., July 8, 1858), married David Kendrick.
Seven children, as follows:

First. JANE KENDRICK, married George Hoke. They
had three children.

Second. RACHAEL KENDRICK, married Robert Jameson.
They had one son and two daughters. One daugh-
ter married James Webster.

Third. EMELINE KENDRICK, married Robert McCutche-
son. One daughter, who married Robert Moody.

Fourth. ANNIE KENDRICK, married David White.
They had two sons and one daughter, who mar-
ried James McElwee.

Fifth. SLAYMAKER KENDRICK.

Sixth. GEORGE WASHINGTON KENDRICK, married Maria
McDonald. Four children, as follows:

A. JENNIE KENDRICK, married twice; married first
time to William W. Buryhurst. One son.

JENNIE KENDRICK. Married second time to
Thomas B. Styan.

B. WILLIAM W. KENDRICK, married Margaret Lind-
sey. They had two sons and two daughters.

C. GEORGE W. KENDRICK, former Vice-President of
Third National Bank Philadelphia, Pa. Mar-
ried Minnie Murdock. Two sons.

D. CHARLES H. KENDRICK, married Louisa Clargus.
Seventh. DANIEL KENDRICK.

4. ELIZABETH SLAYMAKER, married John McPherson; moved to Northumberland Co., Pa. Six children, as follows:

First. JOHN MCPHERSON, married ——— Christy.

They had a number of children. Only one known:

MARY MCPHERSON, married ——— Silverwood.

Second. MATHIAS MCPHERSON, married ——— Silverwood. Nothing more known.

Third. WILLIAM MCPHERSON, married Martha Hanna. Six children, as follows:

A. ELIZABETH MCPHERSON, married William Ferguson. Had son:

GEORGE FERGUSON.

B. MARY MCPHERSON, married Dr. Gilbert. Three children, as follows:

One. ELLA GILBERT.

Two. FLORENCE GILBERT, married ——— Stafford.

Three. MARY GILBERT (b., ———; d., ———).

C. HARRIET MCPHERSON (b., 1816; m., ———), married Timothy Wilcox. Had a number of children. Same as follows:

One. BELL WILCOX, married Dr. Story. Have several children.

Two. RUDOLPH WILCOX.

Three. ROLAND WILCOX (b., ———; d., ———).

Four. A daughter (b., ———; m., ———), married ——— McNitt. They had one child.

Five. RANDOLPH WILCOX.

D. JOHN MCPHERSON (b., Dec. 21, 1818; m., ———), married Elizabeth Fergus. Seven children, as follows:

- One. CHARLES E. MCPHERSON (b., April 20, 1846; m., ———), married Sarah Smith. Two children, as follows:
- a. PEARL L. MCPHERSON (b., Feb. 16, 1873).
 - b. MATTINE MCPHERSON (b., June 25, 1876).
- Two. CLARA BELL MCPHERSON (b., Nov. 14, 1848; d., about 1865).
- Three. S. FRANKLIN MCPHERSON (b., Oct. 8, 1850; d., young).
- Four. HARRIET A. MCPHERSON (b., Feb. 23, 1853; m., ———; d., Oct., 1873), married W. D. Blackburn. Editor Mechanicsburg "Free Press," Mechanicsburg, Pa. One child:
- MARGARET E. BLACKBURN (b., Jan. 15, 1873).
- Five. ALIEN E. MCPHERSON (b., Aug. 17, 1855; m., ———; d., ———, 1875), married Henry Dolan.
- Six. WILLIAM J. MCPHERSON (b., Aug. 16, 1859; m., ———), married Harriet Pettijohn. Four children, as follows:
- a. JOHN MCPHERSON.
 - b. AIMEE MCPHERSON.
 - c. MARIE MCPHERSON.
 - d. CHARLES MCPHERSON.
- Seven. JOHN E. MCPHERSON (b., April 14, 1864).
- E. ADELIN B. MCPHERSON (b., ———; d., ———).
- F. MARIA MCPHERSON (b., ———; d., ———).
- Fourth. ARCHIBALD MCPHERSON. Nothing known of him.

Fifth. MARY MCPHERSON, married Charles Cramer.

Sixth. ELIZABETH MCPHERSON, married Samuel Hanna.

5. REBECCA SLAYMAKER, married Samuel McComsey. Six children, as follows:

First. MARY MCCOMSEY, married Daniel Howett. Two children, as follows:

A. JOHN HOWETT.

B. REBECCA HOWETT (b., Feb. 4, 1809; m., Oct. 25, 1831; d., Dec. 24, 1891), married William Burns. Seven children, as follows:

One. HARRIET C. BURNS (b., Aug. 4, 1833; d., Jan. 1, 1892).

Two. CLARKSON L. BURNS (b., April 2, 1844; d., when a child).

Three. ROBERT BURNS (b., Sept. 10, 1835).

Four. ELIZABETH MILLER BURNS (b., Jan. 11, 1847; d., about 21 years old).

Five. WALTER BURNS (b., ———; d., when a baby).

Six. HENRY BURNS (b., March 23, 1840).

Seven. DANIEL BURNS (b., March 23, 1838; m., July 6, 1870), married Hetty Naomi Haines. Four children, as follows:

a. BECKIE LOWELLA BURNS (b., April 11, 1874).

b. LIZZIE MAUDE BURNS (b., Aug. 18, 1876).

c. HARRY DANIEL BURNS (b., July 14, 1880).

d. MINNIE BELLE BURNS (b., July 24, 1882).

Second. MARGARET MCCOMSEY, married Samuel Crawford. One child.

HARRIET CRAWFORD, married Michael Hoffman. Nothing more known.

Third. WILLIAM MCCOMSEY, married MARY ECKMAN, cousin. Six children, as follows:

A. ELIZABETH MCCOMSEY (b., Sept. 27, 1809; m., ———; d., March 29, 1890), married David Witmer. Eight children, as follows:

One. JOHN MARTIN WITMER (b., Oct. 31, 1839; m., March 12, 1868), married Catharine McAllister, a cousin. Eleven children, as follows:

a. BELL W. WITMER (b., Aug. 3, 1868; m., May 1, 1890), married James Chrisman. Two children, as follows:

I. BURLIE CHRISMAN.

II. DALE CHRISMAN.

b. EMMA WITMER (b., Dec. 16, 1871; m., Nov. 13, 1889), married John Burkie. Two children, as follows:

I. LAURA BURKIE.

II. BESSIE BURKIE.

c. NELLIE WITMER (b., Aug. 12, 1874).

d. LENA WITMER (b., Nov. 3, 1876).

e. VIRGIE WITMER (b., Jan. 5, 1879; d., March 14, 1884).

f. CHRISTIANA WITMER (b., July 21, 1886).

g. CLARE WITMER (b., March 21, 1889).

h. FLOYE WITMER (b., March 21, 1891).

i. JOSEPH WITMER (b., Dec. 25, 1893).

j. CHARLES WITMER (b., March 6, 1884).

k. JOHN ALEXANDER WITMER (b., March 27, 1881; d., July 25, 1884).

Two. SAMUEL WITMER (b., ———; m., ———), married Margaret Lyle. Eight children as follows:

- a. CHARLES WITMER (b., ———; m., ———)
married Emma Esbenshade.
 - b. EDWARD WITMER.
 - c. JOHN WITMER.
 - d. HERALD WITMER.
 - e. HERBERT WITMER. married ———
—————.
 - f. LAURA WITMER.
 - g. ——— WITMER.
 - h. ——— WITMER.
- Three. BENJAMIN WITMER, married Lydia Lefever.
- Four. GEORGE W. H. WITMER (b., March 17, 1846; m., ———), married Martha Myers. One child:
CASPER CORWIN WITMER (b., Nov. 28, 1890).
- Five. DAVID HERR WITMER.
- Six. LYDIA WITMER (b., July 26, 1849; m., April 9, 1868), married Henry Althouse. Eight children, as follows:
- a. MOLLIE ELLA ALTHOUSE (b., Sept. 28, 1868).
 - b. WALTER WESLEY ALTHOUSE (b., May 3, 1875).
 - c. LIZZIE AGNES ALTHOUSE (b., June 3, 1880).
 - d. OLIVE BLANCH ALTHOUSE (b., June 4, 1883).
 - e. RAMOND OSCAR ALTHOUSE (b., Aug. 11, 1886).
 - f. LETTIE IDELLA ALTHOUSE (b., Jan. 4, 1871; m., April 25, 1888), married

Daniel David Robinson. Two children, as follows:

- I. ELSIE VIOLA ROBINSON (b., Jan. 21, 1889).
 - II. ROY HARRY ROBINSON (b., June 7, 1892).
- g. HARRY IRVIN WITMER ALTHOUSE (b., Feb. 20, 1873; d., May 4, 1879).
- h. HERMETT NORMAN ALTHOUSE (b., April 17, 1878; d., April 4, 1879).
- Seven. MARY S. WITMER (b., ——— 1842; m., ———), married William McGuigan. Seven children, as follows:
- a. MARY E. MCGUIGAN (b., ———, 1863; m., ———), married John McComsey.
 - b. JOSEPH F. MCGUIGAN (b., ———, 1866).
 - c. WILLIAM A. MCGUIGAN (b., ———, 1869; m., ———), married Clara Youst.
 - d. MERETTA A. MCGUIGAN (b., ———, 1872; m., ———), married John Whitman.
 - e. AARON H. MCGUIGAN (b., ———, 1875).
 - f. HAROLD W. MCGUIGAN (b., ———, 1879).
 - g. ZADA MCGUIGAN (b., ———, 1883).
- Eight. FRANKLIN WITMER (b., April 11, 1834; m., Dec. 25, 1856; d., Jan. 27, 1895), married Hettie Ann Lefever. Eight children, as follows:
- a. GEORGE HENRY WITMER (b., July 17, 1860; m., March 18, 1885), married Carrie P. Powell. One child:
HARRY SAMUEL WITMER (b., Nov. 30, 1886; d., June 17, 1893).

- b. HIRAM LEFEVER WITMER (b., March 6, 1872).
 - c. BENJAMIN PETER WITMER (b., Oct. 31, 1867).
 - d. DANIEL FRANKLIN WITMER (b., Aug. 8, 1864; m., ———), married Margaretta Seal. Two children, as follows:
 - I. ROY WITMER.
 - II. MYRTLE WITMER.
 - e. JOHN SHANK WITMER (b., July 31, 1869; m., Oct. 11, 1893), married Hannah E. Clark. One child:
 - PERCY FRANKLIN WITMER (b., April 21, 1894; d., April 12, 1895).
 - f. ANDREW JACKSON WITMER (b., Oct. 4, 1857; d., Oct. 12, 1883).
 - g. MARGARETE VIRGINIA WITMER (b., Sept. 14, 1866; d., Sept. 3, 1867).
 - h. MARTHA ELIZABETH WITMER (b., Sept. 25, 1862).
- B. SAMUEL McCOMSEY, married Julia Hogan.
- C. ANDREW JACKSON McCOMSEY, married Margaret Aiken. Seven children, as follows:
 - One. JOHN McCOMSEY, married Elizabeth McGeigan.
 - Two. HENRY McCOMSEY.
 - Three. SAMUEL McCOMSEY.
 - Four. ISABELL McCOMSEY, married Jeremiah Sullivan.
 - Five. MARGIE McCOMSEY, married ——— Burke.
 - Six. JENNIE McCOMSEY, married Lee Scott.

Seven. HUGH McCOMSEY (b., ———; d.,—).

D. SUSAN McCOMSEY, married William Raeth.

E. REBECCA McCOMSEY, married John Elliott.

F. MARY McCOMSEY (b., March 10, 1815; m., Jan. 20, 1836; d., ———), married Jeremiah Reiter. Eight children, as follows:

One. MARY ELIZABETH REITER (b., Feb. 17, 1837; m., ———; d., Dec. 15, 1888), married Grabill Beck.

Two. LYDIA ANN REITER (b., June 13, 1841; m., ———; m., ———; d., Oct. 17, 1875); married twice; married first time to Jacob Harsh; married second time to ——— Wisner.

Three. ABRAHAM McCOMSEY REITER (b., June 27, 1844; d., Jan. 28, 1866).

Four. EMMA JANE REITER (b., Aug. 5, 1857; m., ———), married ——— ———. Five children.

Five. SAMUEL SLAYMAKER REITER (b., Oct. 21, 1852; m., ———; m., ———), married twice.

Six. ELAM E. REITER (b., June 28, 1846; m., Sept. 4, 1869), married ——— Deitrich.

Seven. ANNIE R. REITER (b., Sept. 9, 1850; m., ———; d., Aug. 17, 1885), married Henry Meck. Two children, as follows:

a. HENRY MECK.

b. MOLLIE MECK.

Eight. FRACINA REITER (b., Feb. 13, 1838; m., ———), married David R. Miller.

Fourth. RACHAEL McCOMSEY (b., March 7, 1799; m., Dec. 3, 1820; d., Sept. 8, 1869), married Benjamin Devonshire. Seven children, as follows:

- A. BENJAMIN DEVONSHIRE (b., July 13, 1824; m., Nov. 15, 1848; d., Jan. 2, 1893), married Ellen Montgomery. Six children, as follows:
- One. RACHAEL C. DEVONSHIRE (b., June 15, 1852; m., Nov. 8, 1872), married Randall DARTOW.
 - TWO. JOHN SLAYMAKER DEVONSHIRE (b., —, 1861; d., Feb. 22, 1863).
 - Three. MARGARET BELINDA DEVONSHIRE (b., July 25, 1868; m., Oct. 27, 1892), married Robert H. Smith.
 - Four. SAMUEL ELLSWORTH DEVONSHIRE (b., Aug. 8, 1864; m., Sept. 24, 1891), married Jennie Broom.
 - Five. BENJAMIN F. DEVONSHIRE (b., Nov. 14, 1858; m., Aug. 30, 1883), married Nettie Mattson.
 - Six. JHUE F. DEVONSHIRE (b., May 6, 1856; m., Dec. 9, 1877), married Clara Crum. Six children, as follows:
 - a. SHARLIE T. DEVONSHIRE (b., Feb. 11, 1895).
 - b. JOSEPH CHRISTIE DEVONSHIRE (b., Sept. 10, 1885).
 - c. SAMUEL THOMAS DEVONSHIRE (b., Nov. 25, 1880).
 - d. BENJAMIN FRANKLIN DEVONSHIRE (b., March 3, 1884).
 - e. ELLEN MELINDA DEVONSHIRE (b., Jan. 22, 1879).
 - f. JENEATTE ALICE DEVONSHIRE (b., Aug. 23, 1879; m., July 5, 1894) married Walter D. McCoslin.

B. JOHN SLAYMAKER DEVONSHIRE (b., Sept. 21, 1826; d., June 27, 1841).

C. MARGARET ELIZABETH CRAWFORD DEVONSHIRE (b., Nov. 9, 1833; m., Jan. 17, 1854), married Nathan Montgomery. Nine children, as follows:

One. RACHAEL ANN MONTGOMERY (b., Dec. 3, 1856; m., Feb. 11, 1880), married William R. Porter. Four children, as follows:

a. JAMES HUDDARD PORTER (b., Aug. 16, 1883).

b. ROY ALLEN PORTER (b., Oct. 23, 1887).

c. MARGARET ELIZABETH PORTER (b., Aug. 30, 1890.)

d. SALLIE GILLESPIE PORTER (b., July 3, 1892).

Two. JOHN THOMAS MONTGOMERY (b., May 14, 1858; m., July 28, 1881), married Annie Mary Devonshire. Six children, as follows:

a. WILLIAM PORTER MONTGOMERY (b., Dec. 16, 1882).

b. GRACE ELIZABETH MONTGOMERY (b., Feb. 13, 1883).

c. NATHAN B. MONTGOMERY (b., Nov. 10, 1886).

d. ARTHUR REUBEN MONTGOMERY (b., Dec. 23, 1890; d., Sept. 10, 1891).

e. ELLIOT KELSO MONTGOMERY (b., Nov. 2, 1892).

f. MARJORIE MAY MONTGOMERY (b., May 7, 1896).

- Three. ALLAN ELLIOTT MONTGOMERY (b., Dec. 18, 1867; m., Sept. 24, 1891), married Nancy Jane Pierce. Two children, as follows:
- a. MILTON EUGENE MONTGOMERY (b., Dec. 23, 1892).
 - b. FLORA REBECCA MONTGOMERY (b., April 3, 1894).
- Four. CAROLINE CERESA MONTGOMERY (b., July 27, 1854; d., Oct. 14, 1855).
- Five. LAURA MONTGOMERY (b., Feb. 28, 1873; d., July 5, 1874).
- Six. NATHAN MONTGOMERY (b., Nov. 26, 1865; d., July 23, 1867).
- Seven. ROSA BELL MONTGOMERY (b., Feb. 15, 1861; m., Jan. 21, 1886), married Howard B. Pierce. Four children, as follows:
- a. SHERMAN LEDIE PIERCE (b., Jan. 11, 1890).
 - b. HELEN ARBUTUS PIERCE (b., Jan. 31, 1895).
 - c. ROBERT EARL PIERCE (b., Aug. 31, 1888; d., May 16, 1892).
 - d. EMORY BURGESS PIERCE (b., Oct. 21, 1891; d., Sept. 18, 1892).
- Eight. ELLA ELIZABETH MONTGOMERY (b., May 27, 1871; m., Sept. 16, 1890), married Lindley Alfred Devonshire. Two children, as follows:
- a. CLEMENT DEVONSHIRE (b., Feb. 14, 1891).
 - b. CHLOE BELLE DEVONSHIRE (b., April, 1893).

- Nine. HENRY STEARN MONTGOMERY (b., Oct. 16, 1875).
- D. HARRIETT ANN DEVONSHIRE (b., May 4, 1836; m., Sept. 16, 1857; m., Sept. 11, 1889), married twice; married first time to William McMullen; married second time to James D. Narvel.
- E. LETITIA BELINDA DEVONSHIRE (b., June 29, 1831; m., Oct. 31, 1855), married David J. Fisher. One child:
FRANCES MARION FISHER (b., ———; m., Dec. 23, 1880), married Jennie A. Gatchell.
- F. SAMUEL THOMAS DEVONSHIRE (b., Sept. 11, 1840; m., Oct. 18, 1862), married Anna Maria Fisher. Ten children, as follows:
- One. HARVEY BERWELL DEVONSHIRE (b., Jan. 4, 1866; m., Aug. 2, 1893), married Alice Watkins.
- Two. ELMER GREENBANK DEVONSHIRE (b. March 16, 1867; m., Sept. 26, 1894), married Lula M. McCullough.
- Three. MARGARET EVA JANE DEVONSHIRE (b., March 28, 1874).
- Four. DAVID JAMES DEVONSHIRE (b., Feb. 22, 1880).
- Five. WILLIAM ORAM DEVONSHIRE (b., March 23, 1877).
- Six. FRELIN S. DEVONSHIRE (b., May 27, 1872).
- Seven. PHILIP ROLAND DEVONSHIRE (b., Mch. 25, 1863; d., Nov., 1864).
- Eight. EDWARD EMLÉN DEVONSHIRE (b., March 24, 1864; d., Sept. 10, 1864).
- Nine. SAMUEL THOMAS DEVONSHIRE (b., Aug. 31, 1869; d., July 27, 1870).
- Ten. NATHAN BRUNFIELD DEVONSHIRE (b., Aug. 23, 1878; d., Jan. 6, 1879).

G. REBECCA SLAYMAKER DEVONSHIRE (b., Feb. 2, 1822; m., Jan. 4, 1844; d., Oct. 13, 1886), married Adley Gilt Gray. Five children, as follows:

One. MARY L.^e GRAY (b., July 8, 1844; m., ———), married ——— Culberson.

Two. RACHAEL McCOMSEY GRAY (b., May 30, 1847; m., ———), married Edward C. Kyle.

Three. BENJAMIN GRAY (b., ———, 1857).

Four. ANNIE R. GRAY (b., Dec. 8, 1861), married ——— Roussey.

Five. DAVIS GRAY (b., ———; d., ———).

Fifth. JOHN McCOMSEY, married twice; married first time to Mrs. Alexander, *nee* Long. Had a number of children, only one known.

HARRIET McCOMSEY, married ——— Drake. They had a number of children, only three known:

SAMUEL.

JAMES.

WILLIAM.

JOHN McCOMSEY married second time to Ann Raeff.

Sixth. MATHIAS McCOMSEY (b., ———; m., Feb. 4, 1896; d., ———), married Mary Magdalena Von Derow. Ten children, as follows:

A. MARY McCOMSEY (b., ———; d., ———).

B. SAMUEL McCOMSEY (b., ———), married Rebecca Deitrich. One child:

SAMUEL SLAYMAKER McCOMSEY married Mrs. Amelia Pickel, *nee* Ricketts. One child:

HELEN REBECCA McCOMSEY (b., ———; d., ———).

C. FRANCINA McCOMSEY (b., ———; d., ———).



WILLIAM MCCOMSEY,
School Director and Councilman in Lancaster, Pa.

- D. MATHIAS McCOMSEY (b., ———; m., ———; d., ———), married Elizabeth C. Rex. One child:
- WILLIAM REX McCOMSEY (b., ———; m., ———), married Josephine Brown. One child. Baby.
- E. REBECCA MARGARET McCOMSEY (b., July 4, 1832; m., Dec. 25, 1865), married George Augustus Mayling. Four children, as follows:
- One. MORRIS AUGUSTUS MAYLING (b., Oct. 25, 1867).
- Two. MILFORD GEORGE MAYLING (b., Aug. 24, 1873; d., March 5, 1875).
- Three. MARY REBECCA MAYLING (b., Oct. 21, 1866; m., Jan. 1, 1891), married Daniel Kiehl.
- Four. MINERVA VON DEROW MAYLING (b., Jan. 23, 1870).
- F. WILLIAM McCOMSEY (b., Aug. 29, 1820; m., April 18, 1844; d., July 5, 1895), councilman for many years and school director for a long time, up to the time of his death, in Lancaster, Pa., when he was succeeded by his son, William Henry McComsey. Married Mary Ann Dorwart. They had five children, as follows:
- One. BENJAMIN ASBURY McCOMSEY (b., March 24, 1845; d., Nov. 7, 1862).
- Two. WILLIAM HENRY McCOMSEY (b., Dec. 4, 1851; m., Jan. 1, 1873). Succeeded his father as school director. Married Carrie E. Hubley. Had three children, as follows:

- a. JOHN FRANKLIN McCOMSEY (b., Oct. 8, 1873; m., ———), married Elizabeth Reitzel. Five children, as follows:
- I. MABEL MAY McCOMSEY.
 - II. HERBERT McCOMSEY.
 - III. ROBERT McCOMSEY.
 - IV. FLORENCE McCOMSEY (b., ———; d., ———).
 - V. CARRIE McCOMSEY.
- b. EDWARD McCOMSEY (b., Aug. 11, 1876; d., Nov. 9, 1878).
- c. WALTER EVERETT McCOMSEY (b., July 21, 1880; m., ———), married Laura Bell Peters. One child:
- GEORGE EDWARD McCOMSEY (b., Mch. 17, 1903).
- Three. MARY ELIZABETH McCOMSEY (b., Nov. 20, 1848; m., Aug. 20, 1868), married John M. Conroy. One child:
- WILLIAM EVERETT CONROY (b., Sept. 7, 1878).
- Four. JOHN FRANK McCOMSEY (b., March 20, 1854; m., July 6, 1875; d., April 23, 1885), married Annie Catharine Bundell. Two children, as follows:
- a. BENJAMIN ASBURY McCOMSEY (b., April 28, 1876; m., ———), married ———.
 - b. RICHARD MAY McCOMSEY.
- Five. DAVID DORWART McCOMSEY (b., Feb. 20, 1856; d., Sept. 18, 1882).
- G. JOHN McCOMSEY (b., ———; d., ———).

- H. LEVI McCOMSEY (b., Dec. 24, 1822; m., ———; d., Nov. 20, 1884), married Elizabeth Amer. Seven children, as follows:
- One. CATHARINE HARMON McCOMSEY.
- Two. HORACE LEVI McCOMSEY, married Agnes Bissell. One child:
JENNIE McCOMSEY (b., ———; d., ———).
- Three. WILLIAM B. McCOMSEY, married Elizabeth Martin. Three children, as follows:
- a. ———.
- b. ———.
- c. ———.
- Four. ANNA MARY McCOMSEY, married Alfred A. Hubley. Four children, as follows:
- a. AGNES MAUDE HUBLEY, married Anson Forney Harrold. Two children:
- I. ELIZABETH HARROLD.
- II. HOPE HUBLEY HARROLD (b., 1902; d., 1902).
- b. ELIZABETH GERTRUDE HUBLEY, married Wm. H. Welchans. Three children:
- I. WM. HUBLEY WELCHANS.
- II. ALICE WEAVER WELCHANS.
- III. GERTRUDE WELCHANS.
- c. WARREN FETTER HUBLEY, married Anna Wight Emlen.
- d. ANNA JOSEPHINE HUBLEY.
- Five. JOHN McCOMSEY, married Sarah Kuhns.
- Six. HENRY MATHIAS McCOMSEY, married Lydia Stanton.
- Seven. REBECCA VIRGINIA McCOMSEY.
- I. LEA McCOMSEY (b., ———; d., ———).
- J. ELIZABETH McCOMSEY (b., March 2, 1812; m., Sept. 19, 1833; d., Dec. 15, 1847), married

Rev. William Long. Seven children, as follows:

- One. JOHN WESLEY LONG (b., May 18, 1839; d., Nov. 25, 1850).
- Two. SAMUEL LONG (b., Oct. 29, 1835; d., April 18, 1838).
- Three. ELIZABETH LONG (b., Jan. 19, 1844; m., ———), married Amos Jonte.
- Four. CAROLINE LONG (b., March 19, 1842; m., Nov. 19, 1858), married Jacob George Wickes. Six children, as follows:
 - a. CORVALLIS WICKES (b., Nov. 24, 1859; d., Feb. 26, 1860).
 - b. ETTA IONE WICKES (b., March 13, 1861; m., Oct. 22, 1880), married James Henry Davis. Four children, as follows:
 - I. FREDDIE JAMES DAVIS (b., March 27, 1882).
 - II. PEARL MAY DAVIS (b., Sept. 4, 1883).
 - III. CAROLINE ALICE DAVIS (b., Oct. 5, 1885).
 - IV. ETHEL IONE DAVIS (b., Oct. 10, 1887).
 - c. WILLIAM ELMET WICKES (b., Nov. 1, 1862; m., April 20, 1883), married Nettie Russell. Three children, as follows:
 - I. RUBBY RUSSELL WICKES (b., Feb. 5, 1884).
 - II. HALLY HARRISON WICKES (b., Nov. 24, 1888).

- III. GENEVA BRUZZETTA WICKES (b.,
March 16, 1893).
- d. GEORGE FLORENCE WICKES (b., March
6, 1867; m., Oct. 28, 1891), mar-
ried Angie Lyons. No children.
- e. LILLIAN MAY WICKES (b., Oct. 27, 1871;
d., Aug. 7, 1872).
- f. CHARLES HAYES WICKES (b., Dec. 24,
1873).
- Five. MARY ANN LONG (b., July 22, 1834; m.,
———), married ——— Williams. Seven
children, as follows:
- a. OSCAR WILLIAMS (b., ———; d., ———).
- b. VIOLA WILLIAMS, married ——— Davis.
Nine children.
- c. JOSEPHINE WILLIAMS, married ———
Bundy. Four children.
- d. CHARLES WILLIAMS, married ———
———. Eight children.
- e. ——— WILLIAMS.
- f. ——— WILLIAMS.
- g. ——— WILLIAMS.
- Six. ANNA LONG (b., March 19, 1838; m., Fall,
1859; d., Oct., 1884), married James
Murphy. One child.
- a. WILLIAM WALTER MURPHY (b., Nov. 18,
1861; m., Nov. 26, 1893), married
Eva M. Duerre. Two children, as
follows:
- I. WALTER DAMON MURPHY (b., Oct.
26, 1894).
- II. LLYOD WESLEY MURPHY (b., Sept.
17, 1897).

Seven. ANNA REBECCA LONG (b., Sept. 3, 1846; m., April 25, 1865), married William Glover. Six children, as follows:

- a. JOHN PAUL GLOVER (b., June 11, 1868; d., July 12, 1868).
- b. HORACE ALBERT GLOVER (b., March 2, 1870; m., Jan. 1, 1899), married Sadie Miller.
- c. JULIA CATHARINE GLOVER (b., Oct. 27, 1875).
- d. WILLIAM GODFREY GLOVER (b., Dec. 24, 1881).
- e. BRUCE D. GLOVER (b., Dec. 24, 1881; d., Dec. 27, 1881).
- f. GRACE G. GLOVER (b., Feb. 11, 1866; m., July 4, 1893), married Charles S. McKown. One child:

ANNA GERTRUDE MCKOWN (b., Sept. 7, 1894).

6. WILLIAM MATHIAS SLAYMAKER (b., —, 1761; m., —; d., Feb. 20, 1826). Served as Ensign in First Battalion Third Company, by Colonel George Stewart, when only fourteen years old. Married Jane E. Slaymaker, daughter of John and Elizabeth White Slaymaker. Eight children, as follows:

First. FREDERICK SLAYMAKER, married Margaret Kinzer. They had a number of children. Names unknown. Moved West.

Second. JANE SLAYMAKER, married Jacob Ufner.

Third. ANN SLAYMAKER (b., —; m., —; d., —), married Henry McCallister. Three children, as follows:

A. ELIZABETH ANN MCCALLISTER (b., —; d., —).

- B. KEZIAH McCALLISTER (b., May 4, 1827; m., March 2, 1848; d., Sept. 16, 1888), married John A. Rodgers. Six children, as follows:
- One. JOHN MEREDITH RODGERS (b., Sept. 22, 1861; m., ———), married Jane McGockley.
- Two. VINTON PAGE RODGERS (b., Oct. 20, 1857; d., Dec. 10, 1882).
- Three. MARY JANE RODGERS (b., July 14, 1853; d., Dec. 22, 1855).
- Four. LEWIS LEON RODGERS (b., March 7, 1852; d., July 26, 1852).
- Five. CATHARINE REBECCA RODGERS (b., March 7, 1852; d., Aug. 11, 1852).
- Six. SAMUEL FOSTER RODGERS (b., Dec. 8, 1848; d., Nov. 4, 1891).
- C. URIAH McCALLISTER (b., April 22, 1824; m., ———; d., ———), married Elizabeth Redman. Twelve children, as follows:
- One. MARTHA MATILDA McCALLISTER (b., Oct. 27, 1849; m., ———), married Abner Rineer. Ten children, as follows:
- a. IDA RINEER (b., ———; d., ———).
- b. EDWARD RINEER (b., ———).
- c. CHARLES RINEER (b., ———).
- d. WALTER RINEER (b., ———; d., ———).
- e. WILLIAM RINEER (b., ———; d., ———).
- f. ROY RINEER (b., ———).
- g. LINLEY RINEER (b., ———).
- h. DANIEL RINEER (b., ———).
- i. ELIZABETH IDELLA RINEER (b., ———).
- j. Girl (b., ———; d., ———).
- Two. MARY ANN McCALLISTER (b., Jan. 22,

1848; m., ———; m., ———), married twice; married first time to Franklin Ford. Two children, as follows:

a. ANNIE ELIZABETH FORD (b., Sept. 10, 1870).

b. EDWARD FOSTER FORD (b., Jan. 8, 1873).

MARY ANN McCALLISTER married second time to Daniel Rineer. Five children, as follows:

a. WILLIAM D. RINEER (b., June 10, 1876).

b. ESTELLA MAY RINEER (b., Nov. 1, 1878).

c. URIAH GARFIELD RINEER (b., Oct. 27, 1880).

d. MARY HELEN RINEER (b., Dec. 3, 1886).

e. LILLIE ELIZABETH RINEER (b., May 7, 1889).

Three. EMMA CATHARINE McCALLISTER (b., Aug. 31, 1851; m., ———), married her cousin, John Martin Witmer. For descendants, see record of John Martin Witmer.

Four. LEVI F. McCALLISTER (b., Nov. 19, 1863; m., ———), married Mary Johnson. One child:

LILLY McCALLISTER (b., ———).

Five. JOHN SAMUEL McCALLISTER (b., Dec. 8, 1867; m., ———), married Mary Bangert. One child:

JOHN McCALLISTER (b., ———).

Six. CHRISTIANA McCALLISTER (b., May 6, 1858; m., Aug. 25, 1876), married John Rineer.

Seven. LORY MARTIN McCALLISTER (b., Nov. 24, 1869; m., ———), married Clara Frank. One child:

WILLIAM McCALLISTER (b., ———).

Eight. URIAH ELLSWORTH McCALLISTER (b., Jan. 23, 1862; m., ———), married Ida Hebble. Two children, as follows:

a. ELLA McCALLISTER.

b. LAURA McCALLISTER.

Nine. HARRY LORIN McCALLISTER (b., Jan. 27, 1859; m., ———), married Carrie Swartz. Three children, as follows:

a. JAMES CHARLES McCALLISTER (b., Nov. 26, 1884).

b. HELEN McCALLISTER (b., Dec. 9, 1886).

c. ALICE C. McCALLISTER (b., March 15, 1888).

Ten. LAURA JANE McCALLISTER (b., Feb. 11, 1856; m., ———), married Adam Manley. Seven children, as follows:

a. NORA MANLEY (b., ———; d., ———).

b. ELVIN MANLEY (b., ———).

c. CLAUD MANLEY (b., ———).

d. MAGGIE MANLEY (b., ———).

e. RAY MANLEY (b., ———).

f. JOHN MANLEY (b., ———).

g. EMILY MANLEY (b., ———).

Eleven. KEZIA ELIZABETH McCALLISTER (b., Oct. 9, 1853; m., Aug. 4, 1870), married Isaac Aulhouse. Ten children, as follows:

a. ETHALINDA AULHOUSE (b., Oct. 21, 1870; m., Dec. 12, 1888; d., Aug. 7, 1895), married David Radcliffe.

Two children, as follows:

I. ROBERT A. RADCLIFFE (b., Nov. 20, 1891).

- II. EVERT M. RADCLIFFE (b., Aug. 20, 1894).
- b. NEVADA VERGILLA AULHOUSE (b., July 21, 1872).
- c. ALBERT AMBROSE AULHOUSE (b., Aug. 3, 1874).
- d. SILAS LEMUEL AULHOUSE (b., March 11, 1876).
- e. URIAH WOODWARD AULHOUSE (b., Sept. 23, 1878).
- f. ISAAC PARK AULHOUSE (b., Sept. 27, 1880).
- g. OLIE IDELLA AULHOUSE (b., March 24, 1883; d., Sept. 29, 1883).
- h. ROBERT McCALLISTER AULHOUSE (b., May 15, 1888).
- i. CARRIE R. E. AULHOUSE (b., Dec. 26, 1890).
- j. ESSIE MELISSA AULHOUSE (b., Aug. 25, 1885; d., ———).
- Twelve. MINNIE McCALLISTER, married Jacob Hartman. No children.
- Fourth. SAMPLE SLAYMAKER (b., about 1787; d., May 12, 1864).
- Fifth. WILLIAM MATHIAS SLAYMAKER (b., Dec. 15, 1786; m., ———; d., Jan. 17, 1828), married Elizabeth Ellmaker. Five children, as follows:
- A. WILLIAM MATHIAS SLAYMAKER (b., Feb. 22, 1826; m., —, 1848; d., Sept. 21, 1888), married Catharine Mary Eckert. Thirteen children, as follows:
- One. GEORGE C. ECKERT SLAYMAKER (b., Jan. 6, 1861; d., March 20, 1861).



P. E. SLAYMAKER,
President People's National Bank, Lancaster, Pa.

- Two. MARY ELLEN SLAYMAKER (b., June 21, 1856; d., May 2, 1873).
- Three. MINNIE C. SLAYMAKER (b., March 10, 1870; d., March 31, 1871).
- Four. MARGARET SLAYMAKER.
- Five. EDITH IOLA SLAYMAKER (b., ———: m., Feb. 1, 1898), married Joseph Jacob Bergstresser Kinzer. One child:
WILLIAM SLAYMAKER KINZER.
- Six. LAURA SLAYMAKER.
- Seven. WILLIAM MATHIAS SLAYMAKER (b., ———; d., March 3, 1902). Treasurer of People's Trust Company, Lancaster, Pa.
- Eight. CAROLINE SLAYMAKER.
- Nine. PETER J. ECKERT SLAYMAKER (b., Feb. 3, 1853). President of People's National Bank, also holds same position at the People's Trust Company, and very prominent in financial circles in Lancaster, Pa.
- Ten. CATHARINE AMANDA SLAYMAKER (b., Feb. 5, 1851; d., Oct. 3, 1881).
- Eleven. JANE KINZER SLAYMAKER (b., Jan. 30, 1850; d., March 18, 1850).
- Twelve. LUCY ECKERT SLAYMAKER (b., Sept. 26, 1848; d., Feb. 28, 1849).
- Thirteen. ELIZABETH SLAYMAKER married J. P. McIlvaine. Six children, as follows:
- a. WILLIAM SLAYMAKER McILVAINE.
 - b. ELLA McILVAINE.
 - c. JAMES McILVAINE.
 - d. MINNIE McILVAINE.
 - e. ECKERT SLAYMAKER McILVAINE.

f. WALTER McILVAINE.

- B. MARGARET CAROLINE SLAYMAKER (b., ———; m., ———; d., March 30, 1846), married George Duffield McIlvaine. Four children, as follows:
- One. ELIZABETH McILVAINE (b., Dec. 29, 1842; m., ———; d., March 10, 1875), married Harry L. Eckert.
- Two. ROBERT P. McILVAINE (b., Jan. 12, 1839; m., ———; d., April 26, 1874), married Sarah J. Ellmaker. Three children, as follows:
- a. ELLA HATFIELD McILVAINE (b., May 15, 1871; d., Aug. 30, 1871).
- b. CAROLINE WATSON ELLMAKER McILVAINE (b., Feb. 4, 1870; d., Nov. 27, 1890).
- c. GEORGE DUFFIELD McILVAINE (b., ———).
- Three. DUFFIELD McILVAINE (b., Oct. 11, 1872; d., May 9, 1874).
- Four. Infant daughter (d., Oct. 14, 1871).
- C. JANE E. SLAYMAKER (b., Nov. 15, 1812; m., about 1827 or 1828; d. July 26, 1890), married William Penn Kinzer. Seven children, as follows:
- a. ELIZABETH KINZER.
- b. EDMUND KINZER.
- c. MARY ELLEN KINZER (b., Feb. 24, 1834; m., ———; d., Feb. 15, 1877), married Rev. A. S. Vaughan. One child: ELSIE JEANETTE VAUGHAN (b., Nov. 2, 1857; d., Dec. 18, 1857).



COUNTRY RESIDENCE OF P. E. SLAYMAKER.

d. WILLIAM MATHIAS KINZER (b., Nov. 8, 1839; m., Sept., 1866), married Phœbe A. Bergstresser. Two children, as follows:

I. STUART LEE BERGSTRESSER KINZER (b., Oct., 1867).

II. JOSEPH JACOB BERGSTRESSER KINZER (b., March 8, 1870; m., Feb. 1, 1898), married Edith Iola Slaymaker. One child:

WILLIAM SLAYMAKER KINZER.

e. AUGUSTUS KINZER.

f. JANE ELIZABETH SLAYMAKER KINZER, married William R. Vaughan.

g. AMANDA LEAMAN KINZER (b., Jan. 21, 1847; d., Jan. 8, 1849).

D. NATHANAEL ELLMAKER SLAYMAKER (b., March 8, 1814; m., ———; d., Nov. 24, 1884). Squire of Paradise Township, Lancaster Co., Pa. Elder in Leacock Presbyterian church and for over thirty years was secretary and treasurer of the Lancaster County Home Mutual Fire Insurance Co., of Lancaster Co., Pa. Married Mary Matilda McIlvaine. Seven children, as follows:

One. GEORGE DUFFIELD SLAYMAKER (b., 1848; m., ———; m., ———; d., ———, 1891), married twice; married first time to Clara Steele. One child:

KATHARINE SLAYMAKER (b., ———; d., ———).

GEORGE DUFFIELD SLAYMAKER married second time to Ella Leidigh.

- Two. NATHANAEL ELLMAKER SLAYMAKER, married Anna Russel. Four children, as follows:
- a. ROBERT KEPLER SLAYMAKER.
 - b. GEORGE DUFFIELD SLAYMAKER.
 - c. ABRAM RUSSEL SLAYMAKER.
 - d. NATHANAEL ELLMAKER SLAYMAKER.
- Three. MARY MATILDA SLAYMAKER, married Aaron Conrad Kepler. Four children, as follows:
- a. MARY SLAYMAKER KEPLER .
 - b. GEORGE KEPLER (b., Sept. 11, 1874; d., April 30, 1895).
 - c. AARON KEPLER (b., Dec. 6, 1872; d., Feb. 14, 1878).
 - d. WILLIAM PERRY KEPLER (b., Feb. 25, 1868; d., Feb. 19, 1878).
- Four. CECELIA PORTER SLAYMAKER (b., —; m., —), married Dr. D. H. Shenk.
- Five. ROBERT McILVAINE SLAYMAKER married Leah Aiken. Four children, as follows:
- a. CLARA AMELIA SLAYMAKER.
 - b. MARSHALL AIKEN SLAYMAKER.
 - c. MARY McILVAINE SLAYMAKER.
 - d. IDA MARGARETE SLAYMAKER, married Frank Berg FonDersmith. One child:
ANNA BERG FONDESMITH (b., —; d., Feb. 28, 1909).
- Six. WILLIAM PORTER SLAYMAKER (b., —, 1837; d., Aug. 24, 1844).
- Seven. ELIZABETH CAROLINE SLAYMAKER (b., —; m., April 14, 1880), married Nathanael Milton Woods.

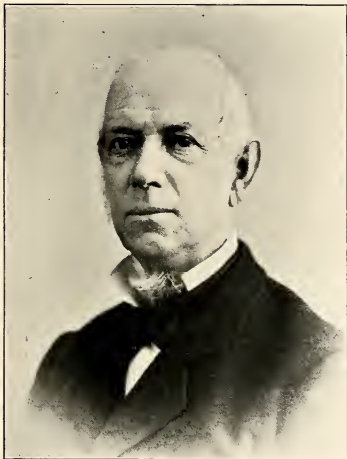

NATHANIEL ELLMAKER SLAYMAKER,
Squire in Paradise Township, Lancaster County, Pa.

E. CATHARINE AMANDA SLAYMAKER (b., May 9, 1815; m., ———; d., Jan. 5, 1894), married Henry Leaman. Eight children, as follows:

One. FRANK LEAMAN (b., Aug. 14, 1842; d., Aug. 30, 1843.)

Two. EDWIN LEAMAN (b., ———; d., July 5, 1844; 10 weeks 4 days old).

Three. JOHN LEAMAN (b., Dec. 17, 1840; d., Aug. 31, 1869).

Four. WILLIAM LEAMAN (b., ———; d., ———). One of the best-read lawyers at the Lancaster, Pa., bar.

Five. HENRY LEAMAN (b., ———; m., ———), married Mary McCallum. One child:
MARY LEAMAN.

Six. CHARLES LEAMAN married Lucy Crouch. Two children, as follows:

a. MARY LEAMAN.

b. LUCY LEAMAN.

Seven. ROSH LEAMAN, married Lilly Lee. Two children, as follows:

a. HENRY LEAMAN (b., ———; d., ———).

b. NATALIE LEAMAN (b., ———).

Eight. MARY ELIZABETH LEAMAN (b., ———).

Sixth. MARGARET SLAYMAKER (b., about 1798; d., Jan. 19, 1801).

Seventh. ALEXANDER J. SLAYMAKER (b., about 1799; d., Jan. 9, 1801).

Eighth. JOHN SLAYMAKER (b., about 1783; d., Nov. 15, 1785).

7. Daughter, married ——— Pickel. Only one child known:
BARBARA PICKEL.

PART IV.

DESCENDANTS OF JOHN SLAYMAKER.

JOHN SLAYMAKER, third son of Mathias Schleiermacher, (b., ———, 1733; m., ———; d., March 27, 1798), married Elizabeth White. He was in Braddock's campaign as a wagoner. He was put to draw a cannon at the place of rendezvous, and took it into battle on the day of Braddock's defeat—he had eleven horses to it on that day, which were all shot before the retreat. Most of the American troops were killed in this conflict, but the above came off safe. In 1776 he marched at the head of a company to Bergen, New Jersey, was in the skirmish on Chestnut Hill, under General Bull when Bull was taken prisoner. He was afterwards chosen county commissioner. They had eleven children, as follows:

1. SUSAN SLAYMAKER, married Daniel Slaymaker, son of Daniel and Agilis Young Slaymaker. For descendents, see record of Daniel Slaymaker.
2. MATHIAS SLAYMAKER. Nothing known of him.
3. CATHARINE SLAYMAKER (b., June 12, 1770; m., Nov. 8, 1803; d., March 31, 1851), married Samuel Linn. Six children, as follows:
First. ELLEN JANE LINN (b., April 21, 1814; m., ———, 1834; d., May 2, 1853), married John Hamilton Jolly. Seven children, as follows:

- A. DAVID SCOTT JOLLY (b., May 1, 1835; d., Jan. 2, 1858).
- B. CATHARINE LINN JOLLY (b., Aug. 12, 1838; m., ———; d., May 24, 1882), married George E. Easton. Seven children, as follows:
- One. EDWARD LINN EASTON (b., Dec. 15, 1859; m., ———), married ——— ———. One child.
- Two. MARIA R. EASTON (b., Aug. 12, 1861).
- Three. JACK EASTON (b., March 24, 1865; d., Oct. 2, 1865).
- Four. MARY C. EASTON (b., March 30, 1867).
- Five. CHARLES J. EASTON (b., Oct. 5, 1869).
- Six. KATE JOLLY EASTON (b., July 22, 1873).
- Seven. DAISY ADELIA EASTON (b., Jan. 24, 1876; d., April 16, 1876).
- C. MARY CAVERN JOLLY (b., Aug. 12, 1838; d., in infancy).
- D. SAMUEL SIMEON JOLLY (b., Jan. 10, 1843).
- E. ANNA MARIA JOLLY (b., Jan. 31, 1846; d., Aug. 14, 1868).
- F. JOHN STUART JOLLY (b., Dec. 24, 1848; m., Sept. 29, 1874), married Adelia Doggett. Four children, as follows:
- One. NELLIE STUART JOLLY (b., June 26, 1875).
- Two. DAVID LINN JOLLY (b., Oct. 27, 1877).
- Three. WALKER ELLIOTT JOLLY (b., July 5, 1879).
- Four. JOHN KIRBY JOLLY (b., July 26, 1881).
- G. ROBERT LINN JOLLY (b., April 25, 1852; m., Sept. 18, 1878), married Nannie Doggett.
- Second. MARY ANNE LINN (b., Aug. 29, 1804; d., Sept. 15, 1873). Died unmarried.

Third. JOHN SLAYMAKER LINN (b., June 23, 1806; m., Aug. 31, 1831; m., Dec. 7, 1841; d., Dec. 6, 1861), married twice; married first time to Margaret Jolly. Three children, as follows:

A. JAMES THOMAS LINN (b., April 23, 1837; m., Nov. 8, 1866), married first cousin, Mary Ellen Miller. Four children, as follows:

One. Son (b. and d. Oct. 7, 1867).

Two. JOHN SLAYMAKER LINN (b., Feb. 18, 1869; d., Sept. 5, 1871).

Three. JAMES MILLER LINN (b., May 23, 1871; d., March 7, 1872).

Four. FLORENCE ELIZABETH LINN (b., Feb. 22, 1873).

B. SAMUEL A. LINN (b., Nov. 11, 1832; d., ——).

C. CATHARINE TURNER LINN (b., June 14, 1834; m., May 17, 1855; d., Oct. 24, 1891), married William Bousman Scott. Eight children, as follows:

One. MARY MULZENA SCOTT (b., Feb. 27, 1856; d., Nov. 28, 1861).

Two. JULIUS ELERY SCOTT (b., Nov. 23, 1857; m., Feb. 8, 1882), married Mary E. O. English. Four children, as follows:

a. ETHEL MAY SCOTT (b., Dec. 27, 1883).

b. PEARL JOCIAH SCOTT (b., Aug. 14, 1885).

c. FLOY LINN SCOTT (b., March 27, 1889).

d. VERRIE E. SCOTT (b., Aug. 20, 1890).

Three. FLORENCE JANE SCOTT (b., Dec. 27, 1859; m., July 4, 1877), married John Wesley Ockerman. Six children, as follows:

a. MAUDE GUEST OCKERMAN (b., Aug. 6, 1878; d., March 30, 1879).

- b. LEONARD VERDI OCKERMAN (b., Nov. 21, 1879).
- c. EDGAR VERDI OCKERMAN (b., Jan. 30, 1881).
- d. WILLIAM BOUSMAN OCKERMAN (b., June 17, 1882).
- e. OTIS VERDI OCKERMAN (b., Sept. 11, 1883; d., Jan. 11, 1888).
- f. EDNA LEON OCKERMAN (b., Aug. 3, 1892).
- Four. JENNIE LEON SCOTT (b., Nov. 22, 1861; d., Dec. 23, 1861).
- Five. LEE ORA SCOTT (b., Jan. 21, 1864; d., Sept. 8, 1864).
- Six. JOHN ORIE SCOTT (b., Aug. 18, 1867; m., Dec. 17, 1890), married Ida B. Hickman. Two children, as follows:
 - a. MAUD F. SCOTT (b., Feb. 13, 1892—; d. April 20, 1892).
 - b. WILLIAM VERUEL SCOTT (b., Aug. 22, 1893).
- Seven. CHARLES WILLIAM SCOTT (b., June 25, 1871; m., April 17, 1894), married Etta Louisa Thomas. One child:
 - RAY WYCLIFFE SCOTT (b., April 24, 1895).
- Eight. JAMES FRANKLIN SCOTT (b., Nov. 15, 1874; d., ———).

JOHN SLAYMAKER LINN married second time to Margaret Brown. Five children, as follows:

- A. MARY ELIZABETH LINN (b., Aug. 25, 1842; m., April 8, 1883), married John Nelson Pickrel.
- B. JOHN FRANCIS LINN (b., Jan. 24, 1844; m., Dec. 28, 1871; m., Jan. 22, 1891), married twice;

married first time to Sarah K. Haush; married second time to Dora Bowers. Two children, as follows:

One. BERTHA EVA LINN (b., Jan. 1, 1892).

Two. JOHN HAROLD LINN (b., Aug. 7, 1894).

C. NANCY JANE LINN (b., Feb. 10, 1846; d., Sept. 11, 1851).

D. LUCINDA ELMA LINN (b., Jan. 14, 1848; d., Sept. 20, 1851).

E. IRVIN HENRY LINN (b., Sept. 4, 1851; m., Nov. 28, 1890), married Eva Green. One child:
PEARL LINN (b., July 1, 1891).

Fourth. SAMUEL A. LINN (b., Jan. 17, 1818; d., Aug. 2, 1850). Died unmarried.

Fifth. ELIZABETH LINN (b., Aug. 13, 1808; m., Feb., 1833; d., Aug. 27, 1841), married James Philip Miller. Four children, as follows:

A. CATHARINE MILLER, died young.

B. SAMUEL MILLER, died young.

C. JOHN MILLER, died young.

D. MARY ELLEN MILLER (b., Feb. 19, 1834; m., Nov. 8, 1866), married first cousin, James Thomas Linn. For descendents, see record of James Thomas Linn.

Sixth. ROBERT ALEXANDER LINN (b., Oct. 8, 1810; m., Aug. 13, 1857; d., July 7, 1881), married Elizabeth Evans. Six children, as follows:

A. MINNIE EVANS LINN (b., July 4, 1874).

B. LUCY ANN LINN (b., Dec. 12, 1868).

C. MARGARET ELIZABETH LINN (b., Dec. 1, 1865).

D. CATHARINE SLAYMAKER LINN (b., June 16, 1862).

E. SAMUEL DUFFIELD LINN (b., Oct. 25, 1858).

F. WILLIAM DICKEY LINN (b., June 30, 1860; m.,

Nov. 5, 1879; m., March 19, 1889), married twice; married first time to Luella T. Bumgarner. Three children, as follows:

One. DAVID RALPH LINN (b., Feb. 5, 1880).

Two. FREDERICK LINN (b., April 16, 1882).

Three. WILLIE LINN (b., May 28, 1884; d., Oct. 25, 1884).

WILLIAM DICKEY LINN married second time to Mary Reddie Pennington. Two children, as follows:

One. RUTH LINN (b., Jan. 28, 1892).

Two. RAYMOND LINN (b., June 21, 1894).

4. ANN SLAYMAKER (b., May 5, 1775; m., Oct. 18, 1796; d., May 16, 1848), married John Kinzer. Ten children, as follows:

First. SARAH KINZER (b., Feb. 23, 1801; m., Jan. 30, 1823; d., Dec. 29, 1871), married Nathan Willar.

One child:

MARGARET WILLAR. They moved West, nothing more known of them.

Second. JOEL KINZER (b., Dec. 24, 1813; d., Aug. 19, 1815).

Third. MARY ANN KINZER (b., June 10, 1805; m., March 18, 1824; m., Jan. 18, 1847; d., May 19, 1878), married twice; married first time to Robert Paxton. Three children, as follows:

A. LEVINIA K. PAXTON (b., ———; d., ———).

B. SARAH JANE PAXTON (b., ———; d., ———).

C. ANN E. PAXTON (b., Oct. 20, 1826; m., March 25, 1847; d., Jan. 13, 1868), married John S.

Repp. Seven children, as follows:

One. Child, died at birth.

Two. MARTHA L. REPP (b., July 15, 1849; d., Jan. 4, 1852).

Three. AMANDA J. REPP (b., Dec. 26, 1851).

Four. ANNA M. REPP (b., Aug. 3, 1854).

Five. MARGARET E. REPP (b., April 1, 1858).

Six. GEORGE R. REPP (b., June 8, 1861).

Seven. FANNIE P. REPP (b., July 25, 1865).

MARY ANN KINZER married second time to her cousin, Alexander Buffington. No children.

Fourth. JOHN KINZER (b., June 15, 1809; m., Dec. 2, 1834; d., March 13, 1866), married Ann Gore.

Fifth. JASPER KINZER (b., June 24, 1816; m., March 19, 1840; m., Dec. 2, 1846; d., June 28, 1851), married twice; married first time to Ann Elizabeth Anglar. One son:

JOHN DAVID KINZER (b., about 1842). President Maryland Annual Conference of the M. P. Church.

JASPER KINZER married second time to his cousin, Elizabeth Slaymaker Tomlinson. Three children, as follows:

A. ANNIE KINZER (b., about 1848).

B. JASPER KINZER (died in infancy).

C. NANTON KINZER (died in infancy).

Sixth. FAITHFUL KINZER (b., June 10, 1811; d., Aug. 25, 1815).

Seventh. ELIZABETH KINZER (b., Aug. 16, 1797; m., Jan. 21, 1819; d., Feb. 1, 1881), married John Stoner. Seven children, as follows:

A. HANNAH STONER (b., Nov. 30, 1819; m., Feb. 12, 1839; d., Aug. 1, 1848), married Jonas Englar. One child:

MARY ELIZABETH ENGLAR (b., ———; m., ———), married Lee Royer. No children.

B. HENRY STONER (b., Jan. 7, 1822; m., Dec. 2, 1846; d., Nov. 4, 1882), married Margaret Haines. Ten children, as follows:

- One. AUGUSTUS T. STONER (b., Nov. 7, 1848; m., ———), married ——— ———. One child.
- Two. SARAH E. STONER (b., Dec. 17, 1849; d., ———).
- Three. MARTHA V. STONER (b., April 21, 1851; m., ———), married ——— Johnson. Two children.
- Four. MARY S. STONER (b., Oct. 26, 1852; m., May 15, 1879), married ——— Meyer.
- Five. EMILY JANE STONER (b., Jan. 4, 1854; m., ———).
- Six. REUBEN E. STONER (b., March 24, 1855); m., ———), married ——— ———. Three children.
- Seven. JOHN D. STONER (b., Dec. 5, 1856; m., ———), married ——— ———. Six children.
- Eight. FRANCIS K. STONER (b., April 18, 1859; m., ———; d., ———), married ——— ———. One child.
- Nine. CHARLES H. STONER (b., Feb. 20, 1863; m., ———), married ——— ———. Three children.
- Ten. ANNA L. STONER (b., Feb. 18, 1867; m., ———), married ——— Beeler. One child.
- C. EPHRAIM STONER (b., Nov. 2, 1824; m., Dec. 9, 1851), married Margaret Susan Smith. Nine children, as follows:
- One. EMMA FLORENCE STONER (b., Dec. 23, 1852; m., July 6, 1875), married Edward Reisler. Six children, as follows:

- a. LEILA M. REISLER (b., May, 1877).
 - b. EMMA KATE REISLER (b., Jan. 1878; m., Dec. 15, 1896), married I. O. Wright.
 - c. EDWARD S. REISLER (b., Aug., 1881).
 - d. HILDA L. REISLER (b., April, 1884).
 - e. MARY A. REISLER (b., Nov., 1886).
 - f. HELEN REISLER (b., Sept., 1892).
- Two. OLIVER LIVINGSTON STONER (b., Nov. 12, 1854; m., Oct., 1883), married Ella Gilmon. Three children, as follows:
- a. HARRY CARLTON STONER (b., Oct. 13, 1884).
 - b. LESTER WILBERT STONER (b., July 21, 1886).
 - c. MARGARET C. STONER (b., June 3, 1890).
- Three. JAMES MILTON STONER (b., Jan. 20, 1858).
- Four. CHARLES EDWARD STONER (b., April 10, 1861; d., Aug. 21, 1896).
- Five. FRANK LEE STONER (b., June 13, 1863; m., June 26, 1894), married Flora Wilson.
- Six. CLARENCE EMORY STONER (b., Jan. 17, 1866; m., March, 1896), married Gertrude Williams.
- Seven. KEARNEY SMITH STONER (b., June 13, 1868).
- Eight. WALTER EUGENE STONER (b., May 25, 1870).
- Nine. JESSE THOMAS STONER (b., Aug. 2, 1872).
- D. MARY ANN STONER (b., Jan. 20, 1827; m., March

15, 1849; d., Jan. 5, 1856), married Aaron Anders. Three children, as follows:

One. CALVIN ANDERS (b., ———; m., ———), married ——— ———. Three children.

Two. CHARLES ANDERS (b., May 15, 1853; m., Jan. 22, 1878; d., June 9, 1883), married Lillie Frazier. Three children, as follows:

a. JESSE ANDERS (b., Sept. 17, 1879).

b. HARRY ANDERS (b., May 27, 1881).

c. BISSEL ANDERS (b., Sept. 30, 1883).

Three. ELIZABETH ANDERS (b., ———; m., ———), married ——— ———. Three children.

E. ELIZABETH STONER (b., Oct. 24, 1829; m., ———; d., Feb. 13, 1855), married Charles HitesheW. Three children, as follows:

One. JOHN WESLEY HITESHEW, married ——— ———. Two children.

Two. MILTON HITESHEW, married ——— ———. Two children.

Three. MAGGIE HITESHEW.

F. MARGARET STONER (b., Jan. 30, 1832).

G. JOHN STONER (b., Feb. 7, 1835).

Eighth. CATHARINE KINZER (b., March 22, 1803; m., Sept. 8, 1825; d., Feb. 13, 1850), married Ely Umstead. Three children, as follows, who moved West, nothing more known of them:

A. ANN ELIZABETH UMSTED.

B. MARGARET UMSTED.

C. JOHN UMSTED.

Ninth. MARGARET KINZER (b., April 16, 1807; m., April 17, 1832; d., Nov. 12, 1885), married Nathan Englar. Six children, as follows:

- A. HENRY ENGLAR (b., Feb. 9, 1833; d., Dec. 4, 1837).
- B. JOSIAH ENGLAR (b., Oct. 13, 1835; m., April 22, 1862), married Margaret Senseny. Five children, as follows:
- One. JOHN L. ENGLAR (b., Feb. 1, 1863).
- Two. CARRIE F. ENGLAR (b., Dec. 24, 1864).
- Three. HARRY S. ENGLAR (b., Sept. 11, 1867).
- Four. GRACE A. ENGLAR (b., Jan. 27, 1870; d., June 6, 1873).
- Five. MARY E. ENGLAR (b., Oct. 8, 1875).
- C. ANN ELIZABETH ENGLAR (b., Aug. 22, 1840; d., March 8, 1885).
- D. LYDIA MELVINA ENGLAR (b., Oct. 11, 1843).
- E. JOHN DAVID ENGLAR (b., Aug. 27, 1846; m., Jan. 15, 1873; d., Aug. 30, 1894), married Susan Elizabeth Umer. Two children, as follows:
- One. MARGARET TABITHA ENGLAR (b., May 11, 1875).
- Two. JOHN UMER ENGLAR (b., July 1, 1878).
- F. NATHAN ADISON ENGLAR (b., Oct. 11, 1849; m., Nov. 13, 1879), married Leanna Wolf.
- Tenth. HENRY KINZER (b., May 4, 1799; m., Jan. 25, 1821; m., Feb. 11, 1841; d., Nov. 8, 1873), married twice; married first time to Susan Smith; married second time to Nancy A. Sturgen. Six daughters, but do not know if they are by the first or second wife. Family moved West, nothing more known of them. Daughters as follows:
- A. SUSAN KINZER.
- B. AMANDA KINZER.
- C. MARIA KINZER.

D. ANN AMELIA KINZER.

E. KATE KINZER.

F. ADA KINZER.

5. JANE SLAYMAKER (b., ———; m., ———; d., Sept. 7, 1817), married cousin, William Mathias Slaymaker. For descendants, see record of William Mathias Slaymaker, son of Mathias and Barbara Smith Slaymaker.

6. ELIZABETH SLAYMAKER (b., 1764; m., ———; d., Sept., 1805), married Thomas Buffington. Ten children, as follows:

First. ALEXANDER BUFFINGTON (b., ———; m., Oct. 15, 1823; m., Jan. 18, 1847; d., July, 1857), married twice; married first time to Mary Jones. Six children, as follows:

A. ANN ELIZA BUFFINGTON (b., ———; m., May 18, 1857), married Lyman Benham Rodgers. Four children, as follows:

One. ANNIE LOUISA RODGERS (b., ———; m., ———), married Oscar Park Smith

Two. HELEN BUFFINGTON RODGERS (b., May 8, 1861; m., Feb. 15, 1882), married Benjamin Taylor Hale. Five children, as follows:

a. RODGERS HALE (b., Sept. 13, 1884).

b. HELEN RODGERS HALE (b., Jan. 30, 1886).

c. ANNIE ELIZA HALE (b., Aug. 2, 1888).

d. BENJAMIN TAYLOR HALE (b., May 23, 1890).

e. MARY RODGERS HALE (b., Jan. 12, 1883).

Three. MARY BELL RODGERS (b., May 11, 1863; d., Aug., 1865).

- FOUR. GRACE DENN RODGERS (b., Nov. 2, 1867; d., Sept., 1887).
- B. ISABELLA SLAYMAKER BUFFINGTON (b., Feb. 5, 1827; m., Oct. 12, 1843; d., Dec. 2, 1897), married Abraham Edwards. Two children, as follows:
- One. ALEXANDER BUFFINGTON EDWARDS (b., Nov. 4, 1844; d., July 4, 1846).
- Two. MARY JONES EDWARDS (b., May 18, 1847; m., Oct. 12, 1868), married Samuel Robertson Honey. Two children, as follows:
- a. ROBERTSON HONEY (b., Aug. 17, 1870).
- b. MARY HONEY (b., Nov. 13, 1872).
- C. ALEXANDER BUFFINGTON (b., ———; m., July 18, ———; d., Dec. 27, 1897), married Ella F. Lewars.
- D. WILLIAM CALDER BUFFINGTON (b., ———; m., April 15, 1861; d., Feb. 16, 1895), married Maggie Shumma.
- E. THOMAS BUFFINGTON, married ——— Wagner.
One child:
CATHARINE BUFFINGTON.
- F. LOUISA BUFFINGTON, married twice; married first time to ——— Shott.
- LOUISA BUFFINGTON married second time to ——— Coleman. Three children, as follows:
- One. MARY BELLE COLEMAN, married George Merrihew.
- Two. LOUISA COLEMAN, married twice; married first time to William Watson.
LOUISA COLEMAN, married second time to F. I. Baker.
- Three. LAURA COLEMAN, married Foster Davis.

Second. MARGARET BUFFINGTON, married ——— McClintock. Two children, as follows, both went West, nothing more known of them:

- A. HORCETIA McCLINTOCK.
- B. ORSEMUS McCLINTOCK.

Third. BENJAMIN BUFFINGTON (b., April, 1800; m., ———; d., March, 1876), married Elizabeth Fetrow. Four children, as follows:

- A. RICHARD FULTON BUFFINGTON (b., Nov. 1, 1845; m., Aug. 13, 1868), married Eliza Ella Turner. Three children, as follows:

One. ELIZABETH SLAYMAKER BUFFINGTON (b., July 28, 1869).

Two. SADALE ANN DUFFIELD BUFFINGTON (b., Sept. 25, 1873).

Three. WALTER GOODNO BUFFINGTON (b., Feb. 4, 1877; d., July 21, 1877).

- B. THOMAS WILSON BUFFINGTON (b., ———, 1852; m., ———), married Ida Brown.

- C. ELLEN KREIDER BUFFINGTON (b., ———, 1862; married William Mullen.

- D. ALICE SLAYMAKER BUFFINGTON (b., Jan., 1850; m., ———, 1869), married John Klugh.

Fourth. ANN BUFFINGTON (b., Aug. 23, 1786; m., ———; d., Jan. 31, 1832), married Isaac Tomlinson. Two children, as follows:

- A. JOHN BALLINGER TOMLINSON (b., June 14, 1817; m., ———; d., April 16, 1886), married Sarah Ring. Seven children, as follows:

One. ISAAC RING TOMLINSON.

Two. JOHN K. TOMLINSON.

Three. G. W. TOMLINSON.

Four. G. W. TOMLINSON.

Five. WILLIAM TOMLINSON.

Six. IDA SARAH TOMLINSON.

Seven. LIZZIE TOMLINSON.

- B. ELIZABETH SLAYMAKER TOMLINSON (b., Dec. 10, 1819; m., Dec. 2, 1846; d., Jan. 29, 1898), married her cousin, Jasper Kinzer. Three children, as follows:

One. ANNE ELIZABETH KINZER (b., Oct. 20, 1847).

Two. WARREN WALKER KINZER (b., July 28, 1849; d., May 14, 1850).

Three. JASPER NEWTON KINZER (b., March 30, 1850; d., Dec. 3, 1852).

- Fifth. JANE BUFFINGTON (b., ———, 1787; m., ———; d., Nov. 4, 1851), married Cornelius Armstrong. Four children, as follows:

- A. MARTHA ELIZABETH ARMSTRONG (b., April 23, 1823; m., Nov. 26, 1840), married Joseph Callender Wiestling. Six children, as follows:

One. SAMUEL CHRISTOPHER WIESTLING (b., July 24, 1842; m., ———; d., Jan. 28, 1885), married Ellen K. Reeber. No children.

Two. CORNELIUS ARMSTRONG WIESTLING (b., Oct. 6, 1844; d., Aug. 24, 1851).

Three. JOSEPH BUFFINGTON WIESTLING (b., Feb. 12, 1847; d., July 2, 1850).

Four. JANE AMERICA WIESTLING (b., July 4, 1849; m., March, 1871), married Mark Davis. Four children, as follows:

a. HENRY WINTER DAVIS (b., Nov. 17, 1873).

b. SAMUEL WIESTLING DAVIS (b., Nov. 10, 1875).

- e. MARK THOMPSON DAVIS (b., April 11, 1877).
- d. JOSEPHINE BURNETTE DAVIS (b., Dec. 6, 1871).
- Five. VALENTINE HUMMEL WIESTLING (b., July 7, 1855; m., Dec. 15, 1878), married Gertrude Minnie Heckendorn. Three children, as follows:
 - a. NAOMI HARRIS WIESTLING (b., Dec. 16, 1879).
 - b. ANNA MARY WIESTLING (b., Nov. 22, 1882; d., July 22, 1883).
 - c. MERLE ELLSWORTH WIESTLING (b., Nov. 8, 1890).
- Six. WILLIAM BENJAMIN WIESTLING (b., Jan. 21, 1861; m., Feb. 26, 1885), married Emma Harriett Orwan. Six children, as follows:
 - a. LA ROY ORWIN WIESTLING (b., Dec. 5, 1885).
 - b. MARTHA ELIZABETH WIESTLING (b., Sept. 11, 1887; d., Nov. 20, 1892).
 - c. CORA MARGARETE WIESTLING (b., Dec. 15, 1888).
 - d. WILLIAM JOHNSON WIESTLING (b., April 10, 1890; d., July 20, 1890).
 - e. JOSEPHINE ARMSTRONG WIESTLING (b., Feb. 11, 1893; d., May 26, 1894).
 - f. MARY CLARK WIESTLING (b., April 21, 1895).
- B. REBECCA ARMSTRONG, died 10 mo. old.
- C. ALEXANDER B. ARMSTRONG, died 16 mo. old.
- D. JOHNSON ARMSTRONG, died 4 weeks old.

Sixth. WILLIAM BUFFINGTON (b., March 3, 1792, married ————). Two children, as follows:

A. ALEXANDER BUFFINGTON.

B. ELIZABETH BUFFINGTON.

Seventh. JOHN BUFFINGTON (b., ———; m., ———), married Isabella Fulton. Four children, as follows:

A. ISABELLA FULTON BUFFINGTON (b., May 20, 1824; m., Sep. 5, 1850; d., May 21, 1885), married Amos Fleming Slaymaker, son of Henry Fleming and Rebecca Cochran Slaymaker. For descendants, see record of Amos Fleming Slaymaker.

B. ELIZABETH SLAYMAKER BUFFINGTON (b., May 21, 1822; m., Oct. 23, 1845), married James Clark. Three children, as follows:

One. ISABELLA CLARK (b., ———; d., ———).

Two. SYDNEY BUFFINGTON CLARK (b., ———; m., ———), married William N. Knisely.

One child:

ELIZABETH CLARK KNISELY (b., ———).

Three. MARY MARTIN CLARK, married J. Spangler Kieffer. Six children, as follows:

a. JOHN BRAINARD KIEFFER.

b. ELIZABETH BUFFINGTON KIEFFER.

c. JAMES CLARK KIEFFER.

d. ELEANOR SPANGLER KIEFFER.

e. HENRY GRANDLEARD KIEFFER.

f. PAUL KIEFFER.

C. THOMAS WILSON BUFFINGTON (b., Dec. 9, 1819; m., Oct. 8, 1843; d., Jan. 10, 1895), married Elizabeth Sidney Chayne. Six children, as follows:

- One. ELIZABETH CHAYNE BUFFINGTON (b.,
———; d., ——).
- Two. JOHN BUFFINGTON (b., ——; d., ——).
- Three. MARY KELTON BUFFINGTON (b., ——,
d., ——).
- Four. MARY MYTINGER BUFFINGTON (b., ——;
d., ——).
- Five. HENRY AUGUSTUS BUFFINGTON, married
Nettie Thomas.
- Six. WILLIAM ERIE BUFFINGTON.
- D. MARY HAYES BUFFINGTON (b., Nov. 3, 1816;
m., ——), married John Henry Fager.
Seven children, as follows:
- One. JOHN HENRY FAGER (b., ——; m.,
——), married Alice Westbrook. Two
children as follows:
- a. LUCY FAGER (b., June 26, 1881).
- b. PAUL FAGER (b., June 22, 1884).
- Two. ANNA MARY FAGER, married ——
——.
- Three. ISABELLA FULTON FAGER.
- Four. ELLA ELIZABETH FAGER.
- Five. CHARLES BUFFINGTON FAGER (b., 1841;
m., 1865), married Susan Hummel.
Three children, as follows:
- a. VALENTINE HUMMEL FAGER, married
Elizabeth Uhler.
- b. CHARLES BUFFINGTON FAGER.
- c. JOHN HENRY FAGER.
- Six. JOHN BUFFINGTON FAGER (b., ——;
d., ——).
- Seven. SARAH CLECKNER FAGER (b., ——;
d., ——).

Eighth. HENRY BUFFINGTON (b., ———; d., ———).

Ninth. THOMAS BUFFINGTON (b., April 1, 1796; m., ———; d., ———), married ——— Wagner.

One daughter:

CATHARINE BUFFINGTON.

Tenth. ELIZABETH BUFFINGTON.

ALEXANDER BUFFINGTON married second time to his cousin, Mrs. Mary Ann Paxton, *nee* Kinzer. No children.

7. ALEXANDER SLAYMAKER (b., Aug. 15, 1780; m., ———; d., Aug. —, 1860), married Sarah ———. Eight children, as follows:

First. FRANCIS SLAYMAKER (b., Aug. 3, 1818; m., ———; m., Oct. 17, 1872; d., Dec. 4, 1894), married twice; married first time to ——— ———. Two children, as follows:

A. ELIZABETH SLAYMAKER (b., July 3, 1846; d., Dec. 3, 1854).

B. FRANCIS J. SLAYMAKER (b., April 12, 1850; d., Jan. 27, 1851).

FRANCIS SLAYMAKER married second time to ——— ———. No children.

Second. WILLIAM SLAYMAKER (b., July 20, 1810), married Mary T. ———. Seven children, as follows:

A. LEONARD SLAYMAKER (b., 1836; d., ———).

B. SARAH SLAYMAKER (b., ——— 1836; d., ———).

C. JANE SLAYMAKER (b., ——— 1845; d., ———).

D. WILLIAM SCOTT SLAYMAKER (b., Oct. 31, 1847), married Martha E. ———. Eight children, as follows:

One. WILLIAM H. SLAYMAKER (b., Nov. 29, 1868), married ——— ———).

Two. ELDRIDGE D. SLAYMAKER (b., April 26, 1870).

- Three. GEORGE L. SLAYMAKER (b., Oct. 22, 1871), married ————.
- Four. MARY B. SLAYMAKER (b., Aug. 10, 1873), married ————.
- Five. ALBERT H. SLAYMAKER (b., April 23, 1875).
- Six. JAMES R. SLAYMAKER (b., Feb. 27, 1879).
- Seven. CLARENCE R. SLAYMAKER (b., Dec. 12, 1881).
- Eight. LESLIE E. SLAYMAKER (b., Oct. 29, 1890).
- E. FRANCIS A. SLAYMAKER (b., 1849).
- F. SUSAN C. SLAYMAKER (b., ———, 1851).
- G. RUFUS H. SLAYMAKER (b., 1834).
- Third. JOHN SLAYMAKER (b., May 10, 1808).
- Fourth. HENRY SLAYMAKER (b., Dec. 3, 1816; m., —; d., July 2, 1867), married Margaret ———. One child:
HENRY A. SLAYMAKER (b. Oct. 21, 1851; d. Apr. 4, 1852).
- Fifth. SARAH ELIZABETH SLAYMAKER (b., May 24, 1806; d., Sept. 22, 1823).
- Sixth. LAVINIA SLAYMAKER (b., Oct. 9, 1804; d., Feb. 9, 1818).
- Seventh. JASPER SLAYMAKER (b., March 1, 1814). He was a stage driver in the early days in Lancaster County, Pa. One time two Indians came into the hotel where he was staying and asked the landlord for whiskey, which was refused, because they were drunk at the time, when one of the Indians drew a knife and cut the arm of the landlord, when the above Jasper Slaymaker filled a shot gun with salt and shot and shot one of the

Indians. The Indians returned the shooting. The above was advised by his brother Alexander to leave the neighborhood, which he did and was never heard of afterward.

Eight. ALEXANDER SLAYMAKER (b., May 13, 1812; m., ———; d., July 28, 1884), married Lucinda Bair.

Seven children, as follows:

A. REUBEN A. SLAYMAKER, married Catharine Shendenhelm.

B. JASPER SLAYMAKER (b., Jan. 20, 1853; m., April 7, 1875; d., March 25, 1891), married twice; married first time to Alice Felton. Three children, as follows:

One. ORA M. SLAYMAKER (b., Nov. 20, 1876;

Two. BLANCHE SLAYMAKER (b., Nov. 28, 1878; m., Aug. 15, 1897), married T. B. Kirkpatrick. One child:

LILLIAN B. KIRKPATRICK (b., May 15, 1898).

Three. FREDERICK A. SLAYMAKER (b., Sept. 24, 1882).

JASPER SLAYMAKER married second time to Grace R. Wheeler. No children.

C. WALTER F. SLAYMAKER (b., Feb. 5, 1848; m., Sept. 20, 1868), married Alice L. Sheets.

Three children, as follows:

One. EDWIN F. SLAYMAKER (b., Sept. 10, 1869; m., Sept. 25, 1890), married Lettie J. Alspaugh. Four children, as follows:

a. LETTIE VERE SLAYMAKER (b., Aug. 4, 1891).

b. CHARLES E. SLAYMAKER (b., Feb. 1, 1893).

c. ZEMA W. SLAYMAKER (b., April 29, 1894;



CAPTAIN JOHN SLAYMAKER.

d., Sept. 4, 1894).

d. MILDRED H. SLAYMAKER (b., Feb. 25, 1896).

TWO. CLARA L. SLAYMAKER (b., Dec. 16, 1870).

THREE. CHARLES A. SLAYMAKER (b., April 30, 1874; m., May 26, 1896), married Myrtle Short. One child:

WALTER W. SLAYMAKER (b., Feb. 17, —; d., April 2, —).

D. SUSAN C. SLAYMAKER, married Samuel R. Shaul.

E. AMANDA J. SLAYMAKER, married David M. Shaul.

F. JOHN W. SLAYMAKER married Emma Sheets.

G. CHARLES H. SLAYMAKER, married Elizabeth Shendenhelm.

8. MARY SLAYMAKER, married Mathias Slaymaker, son of Daniel and Agilis Young Slaymaker. For descendants, see record of Mathias Slaymaker.

9. WILLIAM SLAYMAKER (b., —; m., —; d., April 30, 1813), married first cousin, Agilis Slaymaker, daughter of Daniel and Agilis Young Slaymaker. Nothing more known of them.

10. JOHN SLAYMAKER (b., Nov. 18, 1772; m., —; d., Sept. 4, 1863). Was known as "Captain John." Was captain of the militia. Confined to his room for seven months before his death. About his last words were "All is well." Elder in the Leacock Presbyterian church and well known all over the eastern end of Lancaster county, Pa. Married Jeannett Melvaine. Twelve children, as follows:

First. ELIZABETH ANN SLAYMAKER (b., July 12, 1801), married her cousin, William D. Slaymaker. For descendants, see record of William D. Slaymaker.

Second. SARAH JANE SLAYMAKER (b., April 15, 1812; m., ———; d., July 3, 1873), married George Lewis Eckert. Nine children, as follows:

A. HOWARD ECKERT, married Minnie Chamberlin.
One child:

FLORENCE ECKERT.

*B. MARY JANE ECKERT, married William Holtzworth. Two children, as follows:

One. SALLIE HOLTZWORTH, married James Brown. One child:

ELIZABETH BROWN.

Two. HOWARD ECKERT HOLTZWORTH (b., March 21, 1856; m., ———), married Margaret Blair. Three children, as follows:

a. JAMES BLAIR HOLTZWORTH (b., Oct. 18, 1885).

b. LEWIS ECKERT HOLTZWORTH (b., May 11, 1887).

c. CHARLES CONOVER HOLTZWORTH (b., March 12, 1889).

C. NATHANAEL ECKERT (b., ———; d., Dec. 12, 1866).

D. SUSAN ECKERT, married John M. Woods. Six children, as follows:

One. CAROLINE COOPER WOODS, married George Herbert Brinton. Two children, as follows:

a. CHARLES WOODS BRINTON.

b. HELEN WOODS BRINTON.

Two. MARY A. WOODS, married Samuel G. McCausland. Three children, as follows:

a. JOHN WOODS MCCAUSLAND.

b. ANNA CATHARINE McCAUSLAND.

c. SAMUEL G. McCAUSLAND, JR.

Three. GRACE WOODS.

Four. ELIZABETH ECKERT WOODS.

Five. THOMAS SCOTT WOODS, married Mabel Louise Showalter. One child:

ELIZABETH WOODS.

Six. GEORGE MILTON WOODS, married Rebecca Jane Boyd Kinzer. Six children, as follows:

a. JEANNE KINZER WOODS.

b. ESTHER WOODS.

c. KATHARINE WOODS.

d. JOHN WOODS.

e. GEORGE BOYD WOODS.

f. DAVID COOPER WOODS.

E. ALBERT ECKERT (b., Nov. 12, 1843; d., July 29, 1870).

F. CHARLES WHITFIELD ECKERT, a well known caterer of Lancaster, Pa.; married Catharine Fitzpatrick. No children.

G. GEORGE H. ECKERT (b., Dec. 23, 1832; m., ———; d., Aug. 5, 1861), married Mary Gabriella Eckert. Three children, as follows:

One. MARY GABRIELLA ECKERT (b., Jan. 29, 1860; d., March 24, 1880).

Two. GEORGE LEWIS ECKERT (b., Dec. 11, 1855).

Three. SARAH ELIZABETH ECKERT (b., Nov. 17, 1857; m., Oct. 9, 1888), married John H. Campbell. Two children, as follows:

a. DAVID ECKERT CAMPBELL (b., Aug. 8, 1889).

- b. JOHN LEWIS CAMPBELL (b., Feb. 25, 1891).
- H. LAVINIA ECKERT (b., Oct. 25, 1847; d., May 10, 1883).
- I. ELIZABETH ECKERT (b., ———; m., ———),
married Albert Carpenter. One child:
MINNIE CARPENTER.
- Third. MARGARET CATHARINE SLAYMAKER (b., Aug. 3, 1820; m., ———; d., Dec. 26, ———), married John Dickson McIlvaine. Six children, as follows:
- A. SARAH JANE McILVAINE (b., Aug. 21, 1845; d., Aug. 20, 1847).
- B. ROBERT SLEMONS McILVAINE (b., June 3, 1850; d., Jan. 18, 1855).
- C. WILLIAM DICKSON McILVAINE (b., Jan. 4, 1864; m., June 6, 1889), married Catharine A. Harmon. One child:
JOHN HARMON McILVAINE (b., Nov. 1, 1893).
- D. SAMUEL LINN McILVAINE (b., Nov. 5, 1857; m., March 8, 1891; d., Aug. 2, 1892), married Caroline Glick. No children.
- E. MARGARET CATHARINE McILVAINE (b., Aug. 7, 1847; m., April 24, 1871), married John P. Wilson. Five children, as follows:
One. MARGARET CATHARINE WILSON (b., Jan. 16, 1872).
Two. MARTHA WILSON (b., April 17, 1875).
Three. JOHN P. WILSON, JR. (b., Oct. 7, 1877).
Four. ANNA MAY WILSON (b., Sept. 22, 1884).
Five. AGNES WILSON (b., Sept. 23, 1886).
- F. JOHN SLAYMAKER McILVAINE (b., Aug. 22, 1843; m., Feb. 26, 1866; d., Nov. 6, 1889.) married Laura Jane Hinds. Two children, as follows:

- One. CAROLINE MARGARET McILVAINE (b., Nov. 4, 1868).
- Two. MABLE McILVAINE (b., June 12, 1871).
- Fourth. MARY ANN SLAYMAKER (b., June 15, 1817; m., ———), married Benjamin Stout Quick. Four children, as follows:
- A. JANE E. QUICK (b., April 15, 1852; m., Oct. 4, 1874), married E. R. Beckwith. Three children, as follows:
- One. EDDIE QUICK BECKWITH (b., March 11, 1879).
- Two. DWIGHT A. BECKWITH (b., Feb. 16, 1887).
- Three. MARGARET C. BECKWITH (b., Sept. 18, 1889).
- B. BENJAMIN HOWELL QUICK (b., Dec. 3, 1855; m., May 23, 1883), married Gertrude Arrell. Four children, as follows:
- One. BLAIR ARRELL QUICK (b., April 29, 1884).
- Two. MARGARET HOPPER QUICK (b., May 13, 1888).
- Three. HELEN QUICK (b., June 9, 1891).
- Four. Son (b., Nov. 10, 1885; d., Nov. 13, 1885).
- C. GEORGE D. QUICK (b., July 1, 1847; m., Jan. 19, 1871), married Orvilla Booth. Six children, as follows:
- One. ALFRED W. QUICK (b., Jan. 23, 1872; d., April 2, 1872).
- Two. GEORGE S. QUICK (b., March 1, 1873).
- Three. JOHN H. QUICK (b., Nov. 9, 1874).
- Four. MARTHA L. QUICK (b., June 25, 1877).
- Five. ORVILLA E. QUICK (b., April 24, 1882).

Six. NANNIE J. QUICK (b., Dec. 9, 1885).

D. MARGARET CATHARINE QUICK (b., July 13, 1850; m., Sept. 4, 1867; d., April 17, 1898), married James H. Ege. Four children, as follows:

One. JOSEPH QUICK EGE (b., July 16, 1868; d., Sept. 23, 1870).

Two. BENJAMIN ARTHUR EGE (b., Aug. 28, 1870).

Three. MARY JANE EGE (b., Dec. 26, 1875; m., Nov. 30, 1898), married John Frank Gable.

Four. EDGAR GETTIS EGE (b., April 21, 1881).

Fifth. LAVINIA SLAYMAKER (b., April 19, 1826; m., ———), married Edward Wright. No children.

Sixth. GEORGE M. SLAYMAKER (b., March 22, 1799; m., ———; d., July 17, 1881), married Ann Elizabeth Rockey. Eight children, as follows:

A. MARY JANE SLAYMAKER (b., Nov. 9, 1833), single.

B. JAMES HAMILTON SLAYMAKER (b., Aug. 24, 1846; m., Dec. 27, 1883), married May S. Hanks. One child;

MARK HARRIS SLAYMAKER (b., Feb. 26, 1885).

C. SAMUEL HENRY SLAYMAKER (b., Feb. 23, 1843; m., March 19, 1874; d., Jan. 4, 1893), married Mary Elizabeth Blean. Seven children, as follows:

One. ALBERT BLEAN SLAYMAKER (b., June 27, 1875).

Two. HETTIE ELIZABETH SLAYMAKER, b., Jan. 17, 1877).

Three. JESSE LUNDY SLAYMAKER (b., Oct. 28, 1878).

- Four. GEORGE LEONARD SLAYMAKER (b., Jan. 27, 1881).
- Five. CHARLES MONROE SLAYMAKER (b., Jan. 5, 1883).
- Six. AGNES ANN SLAYMAKER (b., Nov. 11, 1888).
- Seven. SAMUEL HARRIS SLAYMAKER (b., Sept. 17, 1891).
- D. GEORGE MCILVAINE SLAYMAKER (b., July 18, 1841; m., March 17, 1870), married Margaret Thompson. One child:
LEWIS T. SLAYMAKER (b., April 8, 1874).
- E. LEONARD ALEXANDER SLAYMAKER (b., Sept. 27, 1836; m., Feb. 26, 1861), married Mary J. Stag. No children.
- F. SARAH CAROLINE SLAYMAKER (b., Aug. 28, 1844; m., May 17, 1865), married David W. Lundy. Two children, as follows:
One. KATE LUNDY (b., March 19, 1870).
Two. MARY E. LUNDY (b., Oct. 25, 1867; m., Oct. 29, 1889), married Bunn Booth.
- G. ANNIE ELIZABETH SLAYMAKER (b., Jan. 3, 1839; m., Sept. 28, 1859,) married Ishmael Monroe. Four children, as follows:
One. GEORGE DAVID MONROE (b., Sept. 30, 1860; d., Oct. 24, 1882).
Two. CHARLES THOMAS MONROE (b., Nov. 21, 1861; d., Dec. 1, 1870).
Three. HENRY E. MONROE (b., July 4, 1865).
Four. ABBIE BUTTLER MONROE (b., Dec. 25, 1863; m., Sept. 18, 1889), married Willie C. Keeley. One child:
IDA B. KEELEY (b., May 19, 1892).

- H. LAVINIA CATHARINE SLAYMAKER (b., Nov. 9, 1834; m., Sept. 24, 1878), married James Harris.
- Seventh. WILLIAM ALEXANDER SLAYMAKER (b., Aug. 21, 1814; d., Oct. 13, 1879). Died single.
- Eighth. JAMES HAMILTON SLAYMAKER (b., Oct. 20, 1807; m., ———; d., Dec. 23, 1848), married Jane Elizabeth McIlvaine. Eight children, as follows:
- A. JOHN SLEMMENS SLAYMAKER (b., Dec. 4, 1832; m., Dec. 4, 1855), married Mary Ann Haymond. Five children, as follows:
- One. WILLIAM MCILVAINE SLAYMAKER (b., Feb. 26, 1857; d., Nov. 21, 1860).
- Two. EDWIN WALKER SLAYMAKER (b., April 11, 1858).
- Three. LAURA HAYMOND SLAYMAKER (b., Dec. 21, 1859).
- Four. JENNIE ELIZABETH SLAYMAKER (b., Jan. 14, 1862).
- Five. MARY LOUISA SLAYMAKER (b., April 6, 1864; d., Dec. 16, 1869).
- B. SARAH JANE SLAYMAKER (b., Aug. 8, 1837; d., July 26, 1838).
- C. ANNA MARY SLAYMAKER (b., April 10, 1842).
- D. JANE ELIZABETH SLAYMAKER (b., March 8, 1844; d., April 23, 1872).
- E. JAMES BURR SLAYMAKER (b., Feb. 21, 1846; d., Nov. 24, 1894).
- F. WILLIAM DICKSON SLAYMAKER (b., Jan. 28, 1839; m., March 3, 1870), married Martha A. Curry. Five children, as follows:
- One. JOHN CURRY SLAYMAKER (b., Dec. 28, 1870).

- Two. WILLIAM M. SLAYMAKER (b., May 18, 1873).
- Three. ALVIN B. SLAYMAKER (b., June 24, 1879).
- Four. SAMUEL L. SLAYMAKER (b., Nov. 21, 1882).
- Five. ELIZABETH JANE SLAYMAKER (b., Nov. 17, 1886).
- G. ROBERT MCILVAINE SLAYMAKER (b., Jan. 1, 1836; m., ———), married Mary Weakley.
Seven children, as follows:
- One. WILLIAM WEAKLEY SLAYMAKER (b., Oct. 18, 1857; d., April 23, 1872).
- Two. THOMAS ALEXANDER SLAYMAKER (b., Jan. 1, 1860).
- Three. ROBERT BLEAN SLAYMAKER (b., Sept. 25, 1862).
- Four. JOHN CALVIN SLAYMAKER (b., Dec. 6, 1865).
- Five. CLARENCE WOODBUR SLAYMAKER (b., Feb. 12, 1867).
- Six. DOROTHY SLAYMAKER (b., April 22, 1870).
- Seven. ERVIN WALKER SLAYMAKER (b., Jan. 18, 1880).
- H. THOMAS ALEXANDER SLAYMAKER (b., March 25, 1834).
- Ninth. SAMUEL HUMES SLAYMAKER (b., Jan. 17, 1823; m., ———; d., Aug. 17, 1861), married Ella G. Caruthers. One child:
- MARY SLAYMAKER. Single.
- Tenth. JOHN LINN SLAYMAKER (b., Sept. 22, 1803; m., ———; d., March 24, 1885), married Harriett Smoker. Eight children, as follows:

- A. RALPH SLAYMAKER.
- B. JOHN SLAYMAKER.
- C. EMMA SLAYMAKER.
- D. LAVINIA SLAYMAKER.
- E. CATHARINE SLAYMAKER.
- F. HARRIETT SLAYMAKER.
- G. MARY SLAYMAKER, married ——— Marchel.
- H. ELIZABETH SLAYMAKER, married ——— Pow-
ers.

Eleventh. ROBERT McILVAINE SLAYMAKER (b., Dec. 19, 1809; m., ———; d., Jan. 21, 1884), married Margaret Matthews. Three children, as follows:

- A. WALTER JOHN SLAYMAKER. Died 19 months old.
- B. SAMUEL LINN SLAYMAKER. Died in 27th year.
- C. CHARLES M. SLAYMAKER (b., Sept. 30, 1837; m., ———), married Elizabeth Brooks. Five children, as follows:

One. WALTER MATTHEWS SLAYMAKER.

Two. HENRY CLAY SLAYMAKER.

Three. MARGARET ELLIOTT SLAYMAKER.

Four. FRANK LINN SLAYMAKER. Was a member Philadelphia police force. While arresting John Maxwell and his companion, was shot by Maxwell and died June 5, 1906.

Five. CHARLES ELLIOTT SLAYMAKER.

Twelfth. MARY SLAYMAKER (b., Sept. 1, 1805; d., about 12 years old).

- 11. MARGARET SLAYMAKER (b., about 1768; m., ———; d. Oct. 2, 1847), married Elisha Ferree. Three children as follows:

First. ELISHA FERREE. Died single.

- Second. MARGARET FERREE. Died single.
- Third. ELIZABETH FERREE, married Joseph Hoover.
Four children, as follows:
- A. ELIZABETH HOOVER. Died single.
 - B. JOSEPH HOOVER. Died single.
 - C. MARGARET HOOVER, married Hiram Ferree Witmer. One child:
 - One. JOSEPH WITMER, married Mary Zehn.
Four children, as follows:
 - a. ELIZABETH WITMER.
 - b. MARGARET WITMER.
 - c. LUTHER WITMER.
 - d. ELETA WITMER.
 - D. ELISHA FERREE HOOVER, married Elizabeth Smith. Four children, as follows:
 - One. MARY HOOVER, (b., ———; m., ———; d., ———), married Henry Shriber.
 - Two. MARGARET HOOVER. Died single.
 - Three. JOSEPH HOOVER. Died single.
 - Four. JOHN SMITH HOOVER, married Elizabeth Hess. Seven children, as follows:
 - a. JOHN WITMER HOOVER.
 - b. PARK HESS HOOVER.
 - c. ELIZABETH HESS HOOVER.
 - d. EDWARD HESS HOOVER.
 - e. JOHN WITMER HOOVER.
 - f. ELLEN MAY HOOVER.
 - g. FERREE HESS HOOVER.

PART V.

DESCENDANTS OF HENRY SLAYMAKER.

HENRY SLAYMAKER, fourth son of Mathias Schleiermacher, married Faithful Richardson (b. Aug., 1734; m., April 23, 1754; d., Sept. 25, 1785). He was an active and conspicuous Whig during the Revolutionary War and among the first to take a stand with the Republic. Active measures were taken by the British authorities to prevail on the inhabitants to take protections from the Crown. Henry Slaymaker was called upon to take one, but refused. Being a magistrate, he administered the oath of allegiance to those who espoused the cause and was prompt in suppressing any efforts on the part of the Tories at insurrection and in punishing them for furnishing the British army with horses and provisions, which they were stealing in the eastern end of Lancaster County, Pa. He was a member of an association of young men who entered into articles of agreement for the purpose of suppressing all who were called Tories, and he had at all times information of what was going on so as to suppress any attempt at rising against the Republic, and he would order them out when any information was given of the presence of the Tories in the neighborhood. He helped to clear the ground where the old jail stood, now the site of Fulton Opera House. After Mr. Hubley became too old to try cases, Hy. Slaymaker was appointed principal Judge and served



HENRY SLAYMAKER,
Son of the original Mathias Slaymaker.

for one year. He was a delegate to the convention for framing a constitution of the State of Pennsylvania, which met in Philadelphia, July 15, 1776. He was an elder of the Leacock Presbyterian church, Lancaster County, Pa. They had ten children, as follows:

1. AMOS SLAYMAKER (b., March 11, 1755; m., Sept. 19, 1780; d., June 22, 1837), married Isabella Fleming. He served in the Revolutionary War as ensign (two terms) of the company commanded by his uncle, John Slaymaker, and was a member of an association for suppressing the Tories in the eastern end of the county, at the head of which was Colonel James Mercer. They were in danger of being shot down at their daily occupation by the disaffected of the neighborhood. He was magistrate for many years, county commissioner in 1800, a member of the House of Representatives in 1810-11, a member of the Senate of Pennsylvania from 1806-1810, member of Congress of the United States, 1814-1815, at which time he, with a number of others, lent their credit to the government by endorsing notes in the Georgetown Bank for it, when in financial difficulties for the speedy defense of New Orleans. He and his two brothers, Henry and Samuel, were proprietors of the great stage line of Reeside, Slaymaker & Co., from Philadelphia to the West, before the time of railroads. During service under his uncle, Capt. John Slaymaker, in New Jersey, he came home on a furlough and was intrusted with a letter from Mr. Fleming, who was a member of the same company, to his father, Daniel Fleming, of Salisbury, Pa. He there met Miss Fleming, with whom he fell in love and shortly after married. They had eleven children, as follows:

- First. JASPER SLAYMAKER (b., Nov. 30, 1787; m., Oct. 15, 1818; d., Aug. 5, 1827), one of the most brilliant members of the Lancaster, Pa., Bar and a member of the State Legislature, 1816-1818, married Jane Evans. They had six children as follows:
- A. AMOS SLAYMAKER (b., June 10, 1818; d., June 15, 1906). A prominent member of the Lancaster Bar.
- B. FANNY EVANS SLAYMAKER (b., July 24, 1820; m., July 22, 1846; d., Nov. 13, 1876), married Rev. Solomon McNair.
- C. JOHN McELDERRY SLAYMAKER (b., April 3, 1824; d., July 13, 1825).
- D. JAMES BUCHANAN SLAYMAKER (b., Aug. 19, 1825; m., Oct. 6, 1847), married Mary Ann Wilson. Three children, as follows:
- One. JASPER SLAYMAKER (b., Feb. 19, 1849; d., June 26 1852).
- Two. ANNA ALEXANDER SLAYMAKER (b., Dec. 18, 1862; m., Dec. 7, 1887), married Jay Fred. Windolph. One child:
MABEL CAHOON WINDOLPH (b., May 10, 1890).
- Three. A. WILSON SLAYMAKER (b., June 26, 1852; m., April 10, 1879), married Elizabeth Derby. Three children, as follows:
- a. FRANCIS McNAIR SLAYMAKER.
- b. MARY BELL SLAYMAKER, married Oct. 6, 1904, to Herbert Richardson.
- c. FLORENCE SLAYMAKER (b., ———; d., ———).
- E. JASPER SLAYMAKER (b., ———) married Sarah I. Elder. Three children, as follows:



HON. AMOS SLAYMAKER,
Member of Congress from Lancaster County, Pa.

- One. NOAH ELDER SLAYMAKER (b., Aug. 29, 1858; d., April 5, 1861).
- Two. SAMUEL EVANS SLAYMAKER (b., May 15, 1854; m., Oct. 28, 1887), married Rachael Witmer. Two children, as follows:
- a. WILLIAM WITMER SLAYMAKER (b., June 1, 1889).
 - b. SAMUEL EVANS SLAYMAKER, JR. (b., April 12, 1892).
- Three. JANE EVANS SLAYMAKER (b., July 14, 1852; m., July 23, 1874), married John Ebenezer Matthews. Seven children, as follows:
- a. FANNY McNAIR MATTHEWS (b., June 11, 1877; d., Dec. 27, 1881).
 - b. JASPER SLAYMAKER MATTHEWS (b., Aug. 13, 1875).
 - c. ISABELL MATTHEWS (b., Aug. 15, 1879; d., Dec. 29, 1881).
 - d. JOHN RASLTON MATTHEWS (b., April 13, 1882).
 - e. SAMUEL EVANS MATTHEWS (b., Aug. 16, 1884; d., Jan. 11, 1892).
 - f. LESLIE ROGERS MATTHEWS (b., Jan. 25, 1889).
 - g. CHARLES MATTHEWS (b., Sept. 24, 1891; d., Oct. 11, 1891).
- F. SAMUEL EVANS SLAYMAKER (b., July 22, 1822; m., Sept. 9, 1856; d., June 24, 1886), married Charlotte E. Tait. Five children, as follows:
- One. FANNY LOWRIE SLAYMAKER (b., Sept. 1, 1857; d., Jan. 27, 1863).
- Two. JOHN SLAYMAKER (b., Feb. 12, 1866; m., Jan. 3, 1893), married Sophia McElwee.

- Three. JASPER SLAYMAKER (b., Dec. 7, 1869).
- Four. EMMA TAIT SLAYMAKER (b., May 26, 1864; d., Sept. 10, 1887).
- Five. JENNIE EVANS SLAYMAKER (b., Oct. 10, 1867; d., Dec. 18, 1871).
- Second. JAMES FLEMING SLAYMAKER (b., July 28, 1781; d., ———).
- Third. ELIZABETH SLAYMAKER (b., Dec. 19, 1785; m., March 13, 1806; d. Aug. 13, 1851), married Barton Henderson. They had seven children, as follows:
- A. ISABELLA JANE HENDERSON (b., July 25, 1810; m., May, 1831; d., Nov. 17, 1886), married cousin, Jarvis Beckett Mott. For children, see record of Jarvis Beckett Mott.
- B. BARTON FLEMING HENDERSON (b., Feb. 13, 1822; m., ———), married Rebecca Bellrose. Had one child:
ISABELLA HENDERSON (b., ———).
- C. HARRIET AMELIA HENDERSON (b., Dec. 13, 1819; m., Nov. 8, 1837), married James S. Twells. Five children, as follows:
- One. GODFREY TWELLS (b., Sept. 28, 1838; m., Jan. 9, 1862; m., June 26, 1888), married twice; married first time to Christiana T. Cox. Six children, as follows:
- a. CHRISTIANA TWELLS (b., Nov. 20, 1872; d., July 25, 1873).
- b. JAMES C. TWELLS (b., Dec. 9, 1862; d., April, 1889).
- c. RICHARD S. TWELLS (b., Oct. 24, 1874).
- d. EDWARD C. TWELLS (b., Feb. 5, 1876).
- e. GODFREY TWELLS, JR., (b., Sept. 20, 1881).

f. JESSIE H. TWELLS (b., June 3, 1877).

GODFREY TWELLS married second time to Annie H. Kloenie. One child:

GENEVA ANN TWELLS (b., Nov., 1896).

Two. MARY TWELLS (b., Sept. 29, 1847; d., Nov. 21, 1850).

Three. RICHARD TWELLS (b., May 11, 1845; m., Nov. 1, 1871), married Martha Thompson. Five children, as follows:

a. GODFREY TWELLS (b., ———; d., ———).

b. HENRIETTA TWELLS (b., ———; d., ———).

c. ELIZABETH TWELLS (b., ———; d., ———).

d. ORREN TWELLS (b., ———; d., ———).

e. MARY ANN TWELLS (b., Nov. 7, 1880).

Four. MARIA TWELLS (b., Feb. 22, 1843; m., Oct. 11, 1865; m., Feb. 11, 1875), married twice; married first time to Samuel Moore Buchanan. Had three children, as follows:

a. RICHARD T. BUCHANAN (b., June 29, 1871).

b. JAMES M. BUCHANAN (b., March 29, 1868).

c. HARRIETT BUCHANAN (b., Aug. 27, 1866; m., Nov. 25, 1885), married Daniel Reeder. One child:

MARY REEDER (b., Aug. 25, 1888).

MARIA TWELLS married second time to G. W. Thompson. Had two children: as follows:

a. ELIZABETH H. THOMPSON (b., Nov. 13, 1875).

- b. GEORGE W. THOMPSON (b., Oct. 11 1883).
- Five. ELIZABETH HENDERSON TWELLS (b., Sept. 14, 1840; m., May 19, 1863), married Charles F. Thompson. Four children, as follows:
- a. CHARLES F. THOMPSON, JR., (b., Aug. 13, 1864; m., April 25, 1888), married Emma M. Adams. One child:
BESSIE A. THOMPSON (b., April 29, 1889).
- b. HARRIETT H. THOMPSON (b., June 19, 1866).
- c. NELLIE A. THOMPSON (b., Oct. 1, 1868; m., April 17, 1889), married Richard M. Gano. One child:
NELLIE T. GANO (b., Feb. 9, 1890; d., March 9, 1890).
- d. EDWARD J. THOMPSON (b., Dec. 9, 1871).
- D. AMOS SLAYMAKER HENDERSON (b., Aug. 10, 1812; m., May 2, 1839; m., ———; d., Jan. 13, 1885), married twice; a prominent banker of Lancaster, Pa. Married first time to Annie E. Franklin. They had two children, as follows:
- One. AMOS SLAYMAKER HENDERSON (b., Jan. 5, 1864; d., April 2, 1866).
- Two. WILLIAM FRANKLIN HENDERSON (b., Dec. 1, 1864; d., April 4, 1866).
- AMOS SLAYMAKER HENDERSON married second time to Mary M Ivina Lightner. They had nine children, as follows:
- One. BARTON HENDERSON (b., Oct. 14, 1841; d., Nov. 10, 1844).

- Two. ALFRED COOPER HENDERSON (b., Nov. 9, 1843; d., ———).
- Three. REBECCA HOPKINS HENDERSON (b., Jan. 19, 1840; d., Nov. 3, 1844).
- Four. WILLIAM PATTERSON HENDERSON (b., Feb. 27, 1852; d., July 31, 1856).
- Five. WILLIAM HENDERSON (b., July 28, 1856; m., ———), married Dorothy Wickersham.
- Six. HOPKINS LIGHTNER HENDERSON (b., Aug. 25, 1847).
- Seven. MARY HENDERSON (b., Nov. 3, 1859; d., ———).
- Eight. HARRIETT HENDERSON (b., June 2, 1854; m., ———), married Spencer Gilbert. They had two children, as follows:
- a. HARRIETT GILBERT (b., ———).
 - b. HENDERSON GILBERT (b., ———).
- Nine. ELIZABETH HENDERSON (b., Feb. 17, 1845; m., ———), married George Nauman. They had nine children, as follows:
- a. ANNIE FRANKLIN NAUMAN (b., Sept. 10, 1869; d., Dec. 18, 1893).
 - b. GEORGE NAUMAN (b., June 21, 1870).
 - c. ALFRED NAUMAN (b., Oct. 12, 1872).
 - d. JOHN NAUMAN (b., Oct. 4, 1876; m., ———), married Elizabeth Hensel.
 - e. FRANK NAUMAN (b., Sept. 31, 1878).
 - f. ELIZABETH NAUMAN (b., Dec. 26, 1882).
 - g. SPENCER NAUMAN (b., Oct. 9, 1885).
 - h. HARRIETT NAUMAN (b., Aug. 27, 1889).

i. THOMAS NAUMAN (b., March 3, 1887; d., July 24, 1887).

E. MATTHEW HENRY HENDERSON, a very prominent minister of the Protestant Episcopal Church (b., July 29, 1808; m., ———, 1830; m., ———; d., Dec. 2, 1872); married twice; married first time to Elizabeth H. McFarlane.

Five children, as follows:

One. WILLIAM WRIGHT HENDERSON (b., Aug. 18, 1831; d., Sept. 1, 1838).

Two. ROBERT LAWRENCE WOOLEY HENDERSON (b., Sept. 5, 1834; d., Aug. 18, 1838).

Three. ELIZABETH EMELINE HENDERSON (b., June 27, 1839; d., Nov. 30, 1842).

Four. MARY ELIZABETH HENDERSON (b., Oct. 4, 1836; d., Nov. 19, 1842).

Five. MATTHEW HENRY HENDERSON (b., Nov. 25, 1832; d., ———).

MATTHEW HENRY HENDERSON married second time to Sarah Ada Screven. Had five children, as follows:

One. JAMES SCREVEN HENDERSON (b., Dec. 24, 1862).

Two. MARION HENRY HENDERSON (b., July 20, 1866).

Three. SARAH EMMA ELISE HENDERSON (b., Dec. 29, 1872; d., Jan. 10, 1876).

Four. ADA HENDERSON (b., Feb. 12, 1864; m., Oct. 12, 1886), married Henry Hawley Foote. One child:

MAUD BRYAN FOOTE (b., Nov. 22, 1889).

Five. MAUD BRYAN HENDERSON (b., June 11, 1868; m., Dec. 14, 1892), married George Augustus Cosens. One child:

ELEANOR ARNOLD COSENS (b., Aug. 31, 1893).

F. RACHAEL ELIZA HENDERSON (b., Oct. 9, 1817; d., Feb. 19, 1823).

G. JAMES BARTON HENDERSON (b., Jan. 5, 1815; d., ———, 1818).

Fourth. ISABELLA SLAYMAKER (b., Oct. 31, 1794; m., ———, 1811; d., ———, 1834), married Evan Green. Six children, as follows:

A. BENJAMIN RUSH GREEN (b., ———; d., ———).

B. AMOS SLAYMAKER GREEN (b., Feb. 14, 1817; d., Nov., 1870). He was representative at Harrisburg, session 1859-60, and School Director in Columbia, Pa.

C. HENRY FLEMING GREEN (b., ———, 1825; m., ———; d., Dec., 1859), married Mrs. Margarette Hiddleston. One child:

HENRY GREEN (b., ———; d., ———).

D. EVAN GREEN (b., ———; d., ———).

E. JASPER GREEN (b., Jan. 31, 1829; m., April 28, 1859), married Elizabeth Shippen Boude. Three children, as follows:

One. LESLIE GREEN (b., Jan. 18, 1864; d., Oct. 19, 1866).

Two. KATE ELDER GREEN (b., Aug. 21, 1870; d., Sept. 1, 1893).

Three. ELIZABETH SHIPPEN GREEN (b., Sept. 1, 1871). A well-known artist and designer for "Harper's Magazine."

F. CORNELIA GREEN (b., Jan. 31, 1819; m., Nov. 1839; d., Aug., 1867), married William Alexander Spence. Six children, as follows:

One. JASPER GREEN SPENCE (b., ———, 1856; d., ———, 1857).

- Two. WILLIAM AMOS SPENCE (b., March 13, 1845; d., Sept., 1877).
- Three. EVAN GREEN SPENCE (b., ———, 1847; d., July, 1856).
- Four. MARY CYNTHIA SPENCE (b., July 17, 1853; d., Dec. 10, 1871).
- Five. EDWARD EVAN SPENCE (b., Oct. 23, 1840; d., May, 1873).
- Six. SALLIE ISABELLA SPENCE (b., Nov. 22, 1843; m., May 6, 1884), married Jacob Nicholas Leggett.
- Fifth. AMOS HENDERSON SLAYMAKER (b., Sept. 12, 1791; m., June 27, 1827; d., March 1, 1856), married Harriet Sharp Osler. Ten children, as follows:
- A. SALINA GASKELL SLAYMAKER (b., March 11, 1833; d., ———, 1901).
- B. ISABELLA SLAYMAKER (b., Jan. 13, 1830; d. Dec. 2, 1896).
- C. Son (b. and d., July 6, 1828).
- D. Daughter, (b. and d., July 6, 1828).
- E. HARRIETT ELIZABETH SLAYMAKER (b., Oct. 28, 1838; d., Oct. 16, 1841).
- F. HENRY SLAYMAKER, a member of the firm Schwenk, Slaymaker & Hershey, wholesale grocers, Philadelphia, Pa. (b., Aug. 17, 1831; m., April 17, 1861), married Priscilla Taylor Means. Two children, as follows:
- One. BERTHA MEANS SLAYMAKER (b., ———, 1864; d., March 4, 1877).
- Two. ALICE SLAYMAKER (b., Feb., 1866; d., ———).
- G. MARY ELLEN SLAYMAKER (b., July 24, 1841; m., May 26, 1881; d., ———, 1897), married Dr. A. A. Hanna.

- H. ANNIE CORNELIA SLAYMAKER (b., ———; m., Sept. 16, 1879), married Du Bois Rohrer. One child:
HARRIET DuBois ROHRER (b., March 21, 1886; d., Sept. 25, 1886).
- I. HANNAH LOUISA SLAYMAKER (b., Feb. 1, 1836; m., April 28, 1868; d., Aug. 5, 1892), married Ambrose Cephas Smith. Four children, as follows:
One. SAMUEL M. SMITH (b., June 29, 1869).
Two. THOMAS FOSTER PERRY SMITH (b., Nov. 17, 1873; d., Aug. 5, 1876).
Three. HENRY SLAYMAKER SMITH (b., March 1, 1871).
Four. EDWARD AMBROSE SMITH (b., Feb. 8, 1876).
- J. HARRIET REBECCA SLAYMAKER (b., ———; m., Dec. 20, 1865), married John Andre Alexander. Five children, as follows:
One. MARY ALEXANDER (b., Oct. 7, 1867; m., Sept. 23, 1889), married Arthur Boardman. Two children:
a. SARAH BILLINGS BOARDMAN (b., Aug. 10, 1890).
b. ARTHUR BOARDMAN, JR., (b., ———).
Two. HERBERT ALEXANDER (b., Nov. 19, 1873)
Three. ALICE ALEXANDER (b., ———).
Four. HARRIET ALEXANDER (b., Oct. 26, 1870).
Five. PAUL ALEXANDER (b., July 13, 1871).
- Sixth. WILLIAM DANIEL SLAYMAKER (b., July 22, 1797; m., ———; m., Aug. 19, 1851; m., May 26, 1858; d., May 28, 1868), married three times. Elder in Presbyterian Church, Mount Joy, Pa. Married

first time to Elizabeth Ann Slaymaker, daughter of John and Jeannett Slaymaker. Nine children, as follows:

- A. ISABELLA SLAYMAKER (b., Aug. 24, 1822; m., Jan. 4, 1844), married Edmund Free Witmer.
- B. ELIZABETH ANNA SLAYMAKER (b., Dec. 5, 1826; m., Nov. 4, 1851; d., Jan. 31, 1864), married George Kendrick Witmer. Five children, as follows:
 - One. ELIZABETH FAITHFUL WITMER (b., Oct. 16, 1863).
 - Two. ISABELLA FLEMING WITMER (b., March 25, 1861).
 - Three. EDMUND FREE WITMER, JR., b., May 10, 1856).
 - Four. GEORGE CLARENCE WITMER (b., Nov. 24, 1854; m., Oct., 1886), married Maud Evans Boswell. Three children, as follows:
 - a. GEORGE KENDRICK WITMER (b., Aug. 1, 1888).
 - b. MARY RANDOLPH WITMER (b., Oct. 4, 1892).
 - c. MATILDA ELIZABETH WITMER (b., July 11, 1894).
 - Five. ANNA LEFTWITCH WITMER (b., March 25, 1859; m., Dec. 14, 1892), married William Kith Boswell. Two children, as follows:
 - a. WILLIAM KITH BOSWELL (b., Sept. 23, 1893).
 - b. ISABELLA WITMER BOSWELL (b., Jan. 17, 1895).

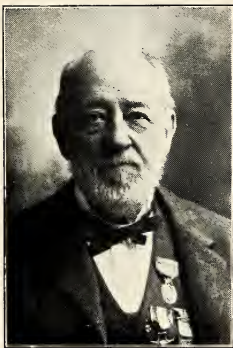

SAMUEL EVANS,
Squire and local historian, Columbia, Pa.

- C. MARTHA CATHARINE SLAYMAKER (b., March 15, 1841; d., ———).
- D. SARAH REBECCA SLAYMAKER (b., Feb. 18, 1832; m., Feb. 20, ———), married Daniel Free Witmer.
- E. FAITHFUL MARY SLAYMAKER (b., March 9, 1829; m., July 30, 1865), married Alexander Slaymaker, son of Henry and Susan Booth Slaymaker. For descendants, see record of Alexander Slaymaker.
- F. WILLIAM ALEXANDER SLAYMAKER (b., Aug. 21, 1838; m., Sept. 1869), married Christie Gluyss. Two children, as follows:
- One. MARY ELIZABETH SLAYMAKER (b., Dec. 6, 1871).
- Two. HELEN CHRISTIE SLAYMAKER (b., Aug. 8, 1870; m., ———), married Charles E. Wicks.
- G. JANE DICKSON SLAYMAKER (b., Nov. 22, 1824; m., Nov. 4, 1851), married Rev. Samuel Rurk Gillingham. Five children, as follows:
- One. ELIZABETH REBECCA GILLINGHAM (b., June, 1853; d., April 8, 1855).
- Two. WILLIAM SLAYMAKER GILLINGHAM (b., Aug. 20, 1855; d., Aug. 20, 1855).
- Three. EDMUND WITMER GILLINGHAM (b., May 6, 1856; d., Dec. 28, 1856).
- Four. SALLIE WITMER GILLINGHAM (b., Feb. 15, 1858; d., Dec. 19, 1876).
- Five. GEORGE WITMER GILLINGHAM (b., Nov. 13, 1860; d., Nov. 28, 1863).
- H. HENRY CALVIN SLAYMAKER (b., Oct. 8, 1843; m., Nov. 6, 1866; d., Feb. 27, 1880), married Anna Leadbeater. Three children, as follows:

- One. FRANK LEE SLAYMAKER (b., Aug. 23, 1876; m., ———, 1908), married Margaret Josephie McCoy.
- Two. ISABELLA SLAYMAKER (b., Jan. 27, 1871; d., Feb. 18, 1894).
- Three. HENRY CALVIN SLAYMAKER (b., Dec. 4, 1873). Was sent as a missionary to Congo District in Africa by the Southern Presbyterian Church, where he lost his life by the capsizing of the "Lapsley," the mission's boat. See historical part of this book.
- I. AMOS BARR SLAYMAKER (b., June 20, 1835; m., June 23, 1857; m., ———; d., Oct. 30, 1894), Was a prominent merchant of Alexandria, Va., and an elder in the Presbyterian Church there. Married first time to Elizabeth J. Clark. Seven children, as follows:
- One. ADDISON CLARK SLAYMAKER (b., Aug. 29, 1858; d., May 21, 1863).
- Two. EDMUND WITMER SLAYMAKER (b., June 14 1863).
- Three. GEORGE WITMER SLAYMAKER (b., Nov. 8, 1860; d., Nov. 10, 1862).
- Four. ARCHIE CLARK SLAYMAKER (b., Nov. 11, 1867).
- Five. AMOS SLAYMAKER (b., April 23, 1870).
- Six. WILLIAM ISAAC SLAYMAKER (b., June 24, 1872).
- Seven. MARY ELIZABETH SLAYMAKER (b., March 9, 1875).
- AMOS BARR SLAYMAKER married second time to Sarah Florence Milburn. No children.



REV. HENRY CALVIN SLAYMAKER,
Who lost his life as missionary to the Congo District, Africa.

WILLIAM DANIEL SLAYMAKER married second time to Mrs. Julia Ann Huntington, *nee* Hinkley. They had several children, but all died in infancy.

WILLIAM DANIEL SLAYMAKER married third time to Sarah E. Peter. Three children, as follows:

A. WALTER CUSTIS SLAYMAKER (b., May 15, 1860; d., Sept. 21, 1887).

B. ROBERT BREWER SLAYMAKER (b., May 9, 1865; d., June 14, 1865).

C. JOHN EDMUND SLAYMAKER (b., Jan. 23, 1862; m., Jan. 5, 1893), married Sarah F. Peter.

Seventh. HANNAH SLAYMAKER (b., Dec. 27, 1801; m., ———, 1822; m., ———, 1842; d., March —, 1860), married twice; married first time to Alexander Lowry Evans. One child:

One. SAMUEL EVANS (b., Jan. 20, 1823; m., . . . ———, 1852; m., ———, 1857; d., April 22, 1908). Justice of the Peace in Columbia, Pa., for many years and a well-known local historian. Clerk of Quarter Sessions, member of Company K, Fifth Pennsylvania Reserves during the Civil War, appointed quartermaster of regiment, with rank of First Lieutenant. Married twice; married first time to Elizabeth Anderson. Married second time to Mary Schoch. Three children, as follows:

a. LILLIAN S. EVANS (b., Nov. 5, 1861).

b. FANNY EVANS (b., April 17, 1859; d., Jan. 8, 1865).

c. SAMUEL EVANS (b., Dec. 18, 1865; d., Feb. 2, 1868).

HANNAH SLAYMAKER married second time to Samuel Schock. No children.

Eighth. JOHN R. SLAYMAKER (b., Oct. 24, 1799; d., April 15, 1815).

Ninth. JEAN SLAYMAKER (b., Aug. 19, 1793; d., ——).

Tenth. FAITHFUL SLAYMAKER (b., Jan. 18, 1784; m., ——, 1805; d., ——), married Edward Mott.

One child:

A. JARVIS BECKETT MOTT (b., March 26, 1806; m., May, 1831; d., Jan. 28, 1863), married his cousin, Isabella Jane Henderson. Nine children, as follows:

One. FIDELIA H. MOTT (b., ——; d., ——).

Two. ELIZABETH H. MOTT (b., ——; d., ——).

Three. OSCAR MOTT (b., Feb. 20, 1850; d., June 30, 1856).

Four. CHARLES SPRING MOTT (b., July 3, 1853; d., Sept. 3, 1854).

Five. ESTELLA S. MOTT (b., about 1852; d., Jan. 10, 1888).

Six. HARRIETT A. MOTT (b., ——; d., ——).

Seven. AMOS MOTT (b., ——; d., ——).

Eight. HENRY MOTT (b., ——; d., ——).

Nine. BARTON HENDERSON MOTT (b., ——; m., ——, 1860; d., summer, 1898), married Sallie Sheperd. One child:

FRANK MOTT, died when about four years old.

Eleventh. HENRY FLEMING SLAYMAKER. He, with Samuel Houston, Robert McIlvaine and Maxwell Kennedy, founded Bellevue Presbyterian Church, near Gap, Pa., and elder there up to the time of



HENRY FLEMING SLAYMAKER AND HIS WIFE, REBECCA SLAYMAKER COCHRAN.

his death, and postmaster at Salisbury, Pa., for many years, and well known in the eastern part of Lancaster county. (B., Aug. 20, 1789; m., Feb. 29, 1816; d., Feb. 8, 1860.) Married his cousin, Rebecca Slaymaker Cochran. Seven children, as follows:

- A. SOPHIA ELIZABETH SLAYMAKER (b., March 28, 1826; d., Sept. 16, 1846).
- B. ISABELLA ANGELICA SLAYMAKER (b., Jan. 21, 1819; m., Oct. 30, 1867; d., July 25, 1891), married David Agnew.
- C. HANNAH CECELIA SLAYMAKER (b., May 3, 1817; m., Feb. 20, 1841; d., Sept. 3, 1859), married Joseph Konigmacher. One child:
 - One. SAMUEL COCHRAN KONIGMACHER (b. July 2, 1843; m., ———; d., Feb. 3, 1891). Lieutenant and one of the "Sharp Shooters" during the Civil War, 1861-1865. Married Emma Martin. Three children, as follows:
 - a. JOSEPH KONIGMACHER (b., June 13, 1875; m., ———), married ———.
 - b. SAMUEL MARTIN KONIGMACHER (b., May 3, 1877).
 - c. SUSAN BERNICE KONIGMACHER (b., Oct. 5, 1880; m., July 4, 1899), married Samuel Bell Rhine. One child.
- D. AMOS FLEMING SLAYMAKER (b., March 17, 1823; m., Sept. 5, 1850; d., March 28, 1892). For many years justice of the peace of Salisbury, Township, Lancaster Co., Pa., and one of the organizers and first superintendent of the

Sabbath school, out of which Memorial Presbyterian church, Lancaster, Pa., was formed. Married his cousin, Isabella Fulton Buffington.

Four children, as follows:

- One. REBECCA COCHRAN SLAYMAKER.
- Two. THOMAS BUFFINGTON SLAYMAKER (b., Jan. 26, 1853; d., Jan. 13, 1857).
- Three. SOPHIA ELIZABETH SLAYMAKER (b., ———; m., Nov. 26, 1872), married David Frederick Unger. Eight children, as follows:
- a. FREDERICK FLEMING UNGER (b., Feb. 14, 1876).
 - b. JOHN BUFFINGTON UNGER (b., Jan. 19, 1874; d., May 2, 1882).
 - c. HENRY SLAYMAKER UNGER (b., Nov. 9, 1877; d., April 9, 1878).
 - d. OSWALD JOSEPHUS UNGER (b., Jan. 22, 1879).
 - e. ISABEL FULTON UNGER (b., Aug. 7, 1883).
 - f. GUY GEISER UNGER (b., Aug. 30, 1885).
 - g. LUCIE UNGER (b., May 17, 1889).
 - h. SOPHIA COCHRAN UNGER (b., Dec. 5, 1891).
- Four. HENRY FLEMING SLAYMAKER (b., ———; m., Oct. 3, 1889), married Annie McDowell. Two children, as follows:
- a. MARGARETTA SLAYMAKER (b., Aug. 17, 1890).
 - b. WALTER FLEMING SLAYMAKER (b., March 9, 1893).
- E. Baby (b., March 5, 1825; lived but a few hours).



SAMUEL COCHRAN SLAYMAKER,
Civil Engineer.

F. BECKIE ANN SLAYMAKER (b., May 8, 1821; d., Jan. 23, 1843).

G. SAMUEL COCHRAN SLAYMAKER. Studied Civil Engineering and was with John C. Trautwine on his survey of the Honduras Interoceanic Railway, and after his return was connected with many of the large railroads of the country and at the time of his death was City Engineer of Lancaster, Pa., and had charge of the surveying and building of the extensive electric railway system in and around Lancaster City, Pa. He was appointed a colonel by Governor Pollock and a member of his staff. (B., April 22, 1828; m., May 28, 1862; d., Feb. 2, 1894). Married Jane Elizabeth Redsecker. Four children, as follows:

One. REBECCA JANE SLAYMAKER (b., May 9, 1864).

Two. SAMUEL REDSECKER SLAYMAKER (b., March 14, 1866; m., June 27, 1895), married Minnie Louisa Cohr. Two children:

a. SAMUEL COCHRAN SLAYMAKER (b., April 18, 1896).

b. HELEN ELIZABETH SLAYMAKER (b., July 24, 1905).

Three. HENRY COCHRAN SLAYMAKER (b., Aug. 16, 1868).

Four. ANNA CECELIA SLAYMAKER (b., Jan. 1, 1870; d., Jan. 25, 1870).

2. MARY SLAYMAKER (b., June 15, 1757; m., May 1, 1781; d., April 5, 1797), married John Fleming, Jr. He was wagonmaster under Commissary Blaine, grandfather

of Hon. James G. Blaine, and when the army went South to meet Cornwallis at Yorktown, he came home and soon married Mary Slaymaker. They had six children, as follows:

First. ELIZABETH FLEMING (b., April 12, 1793; m., March 4, 1812; d., Dec. 22, 1860), married William Foster Mitchell. Eight children, as follows:

A. ANDREW MITCHELL (b., April 27, 1817; m., Nov. 16, 1843; m., June 1, 1862; d., May 12, 1865), married twice; married first time to Rebecca Perkins. Two children, as follows:

One. ELLEN PERKINS MITCHELL (b., Feb. 9, 1845; d., Dec. 15, 1885).

Two. JOHN MITCHELL, JR. (b., Oct. 12, 1846; m., Sept. 8, 1870), married Debbie A. Torbert.

ANDREW MITCHELL married second time to Isabella C. Parke.

B. ELIZA FRANCES MITCHELL (b., April 18, 1823; m., Dec. 20, 1848), married Lewis Barnard. Three children, as follows:

One. GEORGE BARNARD (b., April 29, 1855; d., Nov. 21, 1890).

Two. HARRY DARE BARNARD (b., Dec. 19, 1862; m., ———), married Margaret Lockhart. Two children, as follows:

a. LEWIS BARNARD.

b. CAROLINE BARNARD.

Three. WILLIAM MITCHELL BARNARD (b., Jan. 10, 1850; m., ———; d., Dec. 20, 1892), married Margaret McCloskey.

C. GEORGE MITCHELL (b., Sept. 13, 1813; m., June 8, 1837; d., Dec. 18, 1886), married Catharine Bright Fisher. Eight children, as follows:



SAMUEL REDSECKER SLAYMAKER,
President and Manager Slaymaker Lock Manufacturing
Corporation.

- One. ANNA MITCHELL (b., April 24, 1838; d., May 4, 1845).
- Two. FRANCES MITCHELL (b., Sept. 29, 1840; d., Jan. 22, 1857).
- Three. ISABELLA MITCHELL (b., April 2, 1842, m., Sept. 26, 1866), married Benjamin W. Bowen. Two children, as follows:
- a. CLARA FRANCES BOWEN (b. Aug. 1, 1867; m., April 2, 1895), married George Ernest Tribby.
 - b. GEORGE MITCHELL BOWEN (b., April 15; 1872).
- Four. GEORGE FISHER MITCHELL (b., April 18, 1844; d., July 7, 1862).
- Five. CHARLES MITCHELL (b., Dec. 22, 1846; m., Oct. 19, 1875), married Elizabeth Yeager Horn. Two children, as follows:
- a. BESSIE YEAGER MITCHELL (b., July 10, 1876).
 - b. GERTIE ELIZABETH MITCHELL (b., Nov. 16, 1879).
- Six. MARY MITCHELL (b., Dec. 2, 1848).
- Seven. JANE FLEMING MITCHELL (b., Oct. 11, 1850).
- Eight. CATHARINE BRIGHT MITCHELL (b., May 3, 1853; d., Oct. 22, 1853).
- D. JOHN MITCHELL (b., May 13, 1815; m., Nov. 9, 1836; d., Aug. 1, 1885), married Maria Pim Fiser. Seven children, as follows:
- One. LOUISA MITCHELL (b., ———; m., Oct. 30, 1860; d., Dec. 18, 1869), married George J. Clark. Two children, as follows:

a. JOHN BURT CLARK (b., ———; d., Mch. 21, 1866).

b. LOUISA MITCHELL CLARK (b., ———).

Two. ELIZABETH FISLER MITCHELL (b., ———; m., Nov. 2, 1863; m., April 12, 1876; d., April 6, 1877), married twice; married first time to William C. Clark. Four children, as follows:

a. CLIFTON MITCHELL CLARK (b., ———; m., Dec. 8, 1889), married Nellie C. Long. One child:

CLIFTON LEVEST CLARK (b., ———).

b. JOHN MITCHELL CLARK (b., ———; d., Sept. 27, 1868).

c. WILLIAM C. CLARK, JR., (b., ———; d., May 9, 1874).

d. LUCELLA CLARK (b., ———; d., Sept. 18, 1870).

ELIZABETH FISLER MITCHELL married second time to Israel Pim. One child:

LIZZIE ANN PIM (b., ———; d., July, 1878).

Three. WILLIAM MITCHELL (b., ———; m., April 23, 1867; m., Sept. 9, 1893), married twice; married first time to Lida Menzies. One child:

JOHN MENZIES MITCHELL (b., ———).

WILLIAM MITCHELL married second time to Fanny Simpson.

Four. HENRIETTA MITCHELL (b., ———; m., June 21, 1871), married William H. Cox.

Five. LYDIA MITCHELL (b., ———; m., Oct. 27, 1869; d., Dec. 7, 1888), married William G. Hill. Four children, as follows:



SAMUEL COCHRAN SLAYMAKER (SECOND) AND HELEN
ELIZABETH SLAYMAKER,
Children of Samuel R. Slaymaker.

- a. WILLIAM G. HILL, JR.
 - b. GEORGE W. HILL.
 - c. WALTON C. HILL.
 - d. EDITH MITCHELL HILL.
- Six. MARY EMMA MITCHELL (b., ———; m., April 27, 1870). married Walton C. Craig. Four children, as follows:
- a. JOHN MITCHELL CRAIG.
 - b. WALTON C. CRAIG, JR.
 - c. MARY E. CRAIG.
 - d. MARGUERITE L. CRAIG.
- Seven. FANNY MARIA MITCHELL.
- E. MARY MITCHELL (b., Feb. 16, 1820; d., ———).
- F. SAMUEL DARE MITCHELL (b., April 30, 1821; m., Oct. 28, 1857; d., March 25, 1869), married Emeline Banard. Three children, as follows:
- One. SARAH PENNOCK MITCHELL (b., Aug. 13, 1858; d., June 6, 1860).
- Two. HARRY SLAYMAKER MITCHELL (b., Aug. 22, 1861; d., Aug. 7, 1863).
- Three. SAMUEL DUFFIELD MITCHELL (b., May 1, 1864; m., April 12, 1893), married Louise M. Reed. One child:
- DONALD REED MITCHELL (b., June 7, 1894).
- G. SOPHIA SLAYMAKER MITCHELL (b., Jan. 16, 1825; d., ———).
- H. WILLIAM FLEMING MITCHELL (b., Oct. 22, 1818; m., Feb. 17, 1852; d., ———), married Elizabeth A. Coleman. Five children, as follows:
- One. ALFRED COLEMAN MITCHELL (b., Dec. 9, 1852; d., Aug. 25, 1888).
- Two. FRANK FOSSET MITCHELL (b., Aug. 9, 1855; m., Feb. 16, 1881), married Harriett E. Hull. Four children, as follows:

- a. MARTHA E. MITCHELL (b., April 15, 1882).
- b. ELIZABETH MITCHELL (b., Sept. 24, 1883).
- c. HELEN MITCHELL (b., Aug. 15, 1885).
- d. FRANCES F. MITCHELL (b., Oct. 1, 1888).
- Three. WILLIAM F. MITCHELL (b., Feb. 11, 1858; d., Nov. 11, 1864).
- Four. MARGARET COLEMAN MITCHELL (b., Oct. 10, 1860; d., March 14, 1865).
- Five. JAMES COLEMAN MITCHELL (b., June 4, 1863; m., ———, 1886), married Ida Butler. Three children, as follows:
 - a. IVY MITCHELL (b., ———, 1887).
 - b. JAMES C. MITCHELL (b., ———, 1890).
 - c. VIVIAN MITCHELL (b., ———, 1895).
- Second. HENRY FLEMING (b., Aug. 28, 1783; m., March 25, 1806; d., Sept. 28, 1865). Was captain in War of 1812, and fought with Scott on Niagara frontier at taking of Fort George and afterward at battle of Beaver Dam, was taken prisoner and sent to Quebec and remained prisoner for eighteen months. Married Letitia Parke. Eight children, as follows:
 - A. CAROLINE FLEMING (b., July 12, 1809; d., Dec. 4, 1894).
 - B. FABIUS FLEMING (b., Nov. 5, 1815; m., May 1, 1862; d., April 16, 1895), married Mary Barnhill Railstock. Two children, as follows:
 - One. WILLIAM SCOTIA FLEMING (b., Sept. 10, 1870).
 - Two. HENRY LYCURGUS FLEMING (b., Feb. 5, 1863). Professor in Brownwood College, Texas.



"WHITE CHIMNEYS" (BUILT 1807), HOME OF S. R. SLAYMAKER.

C. HENRY FLEMING (b., April 12, 1812; m., Feb. 25, 1837; m., Oct. 18, 1849), married twice; married first time to Caroline Wells. Three children, as follows:

One. AURELIA FLEMING (b., Jan. 1, 1838; m., March 20, 1856), married Samuel Wright. Five children, as follows:

a. WILLIAM HENRY WRIGHT (b., April 15, 1857; m., March 24, 1880), married Dora Dryer. One child:

EDNA DORA WRIGHT (b., Dec. 19, 1883).

b. GEORGE FABIVS WRIGHT (b., July 19, 1858).

c. CLARENCE WOOD WRIGHT (b., March 15, 1859; m., June 15, 1884), married Katharine Gillhan.

d. ELWOOD WORALL WRIGHT (b., July 17, 1862; m., Feb. 18, 1884), married Clara Brindle. One child:

ELWOOD WRIGHT (b., Jan. 16, 1885; d., Aug. 15, 1886).

e. EDWARD DALE WRIGHT (b., Sept. 22, 1871; m., Dec. 25, 1890), married Greta Miller. Two children, as follows:

I. TUEENACE WRIGHT (b., Dec. 11, 1891; d., April 23, 1894).

II. AURELIA WRIGHT (b., Sept. 22, 1893).

Two. FABIVS FLEMING (b., June 27, 1841; d., Dec. 10, 1866).

Three. HENRY CLAY FLEMING (b., March 30, 1844; d., June 7, 1844).

HENRY FLEMING married second time to Anna Naylor Williams. Five children, as follows:

- One. ARTHA ELLA FLEMING (b., April 11, 1851; m., Jan. 19, 1869), married Thomas Priddy. Three children, as follows:
- a. LETITIA PRIDDY (b., April 16, 1873).
 - b. GEORGE WYARD PRIDDY (b., June 28, 1878).
 - c. ANNIE AURELIA PRIDDY (b., Aug. 12, 1881).
- Two. MARY LETITIA FLEMING (b., May 27, 1855; m., March 3, 1874), married William Lathrop. Two children, as follows:
- a. HENRY ROLLIN LATHROP (b., Dec. 10, 1874):
 - b. MABEL FLORENCE LATHROP (b., Nov. 8, 1879; d., Nov. 20, 1879).
- Three. ELIZABETH REBECCA FLEMING (b., Aug. 28, 1857).
- Four. BAYARD WOOD FLEMING (b., Oct. 1, 1859; m., June 12, 1884), married Kate Spear.
- Five. CAROLINE FLEMING (b., June 15, 1862; m., Nov. 2, 1883), married John Farrel. Two children, as follows:
- a. ELIZABETH FARREL (b., Aug. 18, 1884).
 - b. HENRY FLEMING FARREL (b., July 2, 1889).
- D. KEZIAH FLEMING (b., Oct. 20, 1820; d., Oct. 9, 1822).
- E. LUCRETIA FLEMING (b., Jan. 3, 1807; m., ———; d., Aug. 4, 1884), married William Whitehead. Five children, as follows:

One. LETITIA WHITEHEAD (b., April 21, 1842; m., April 17, 1873), married Phinea Garrett.

Two. MARY FLEMING WHITEHEAD (b., April 10, 1853; m., Oct. 27, 1885; d., April 8, 1893), married Bartram Durnall. One child:

HELEN BARTRAM DURNALL (b., June 26, 1887).

Three. MATTHEW WHITEHEAD (b., July 23, 1850; m., Oct. 1, 1874; d., April 16, 1896), married Jennie M. Ford. Two children, as follows:

a. ELLEN CAROLINE WHITEHEAD (b., July 13, 1880).

b. JENNIE LETITIA WHITEHEAD (b., Aug. 3, 1875).

Four. PAUL FLEMING WHITEHEAD (b., Sept. 28, 1840; m., May 13, 1868; d., Oct. 14, 1884). Was elected captain in the midst of battle in Peach Orchard, at Gettysburg. Married Mary J. Davis. One child:

ANNA LENT WHITEHEAD (b., Feb. 17, 1870).

Five. WILLIAM H. WHITEHEAD (b., Feb. 8, 1844; m., Aug. 9, 1876). Judge of County Court, Golden, Jefferson County, Colo. Married Josephine Townsend.

Three children, as follows:

a. HENRY TOWNSEND WHITEHEAD (b., Jan. 6, 1879; d., Dec. 11, 1887).

b. LUCRETIA FLEMING WHITEHEAD (b., June 24, 1883).

- c. JOSEPHINE WORDSWORTH WHITEHEAD
(b., Nov. 30, 1884).
- F. MARY ANN FLEMING (b., July 6, 1808; d., Aug. 8, 1822).
- G. MARCELLUS FLEMING (b., April 6, 1817; m., Oct. 30, 1840; m., Oct. 16, 1847); married twice; married first time to Althea Flaglor. Two children, as follows:
 - One. KEZZIE FLEMING (b., Oct. 17, 1841; m., Dec. 19, 1861), married Richard Edward Hayes. Three children, as follows:
 - a. ALTHEA FLAGLOR HAYES (b., July 18, 1866; m., Feb. 19, 1885), married Morris Odell. Five children, as follows:
 - I. LAWRENCE BISSETT ODELL (b., March 28, 1886).
 - II. MABEL HAYES ODELL (b., Oct. 3, 1887; d., Feb. 16, 1894).
 - III. ISABEL ODELL (b., April 8, 1889).
 - IV. FLOYD ODELL (b., March 25, 1891).
 - V. LILLIAN MIDDLETON ODELL (b., July 27, 1894).
 - b. HOWARD ALTHEA HAYES (b., March 1, 1865; m., June 6, 1883), married May Janvier Thompson. Four children, as follows:
 - I. ALTHEA THOMPSON HAYES (b., Jan. 9, 1885).
 - II. LULU MAY HAYES (b., Nov. 12, 1886).
 - III. HELEN GERTRUDE HAYES (b., Feb. 20, 1891).

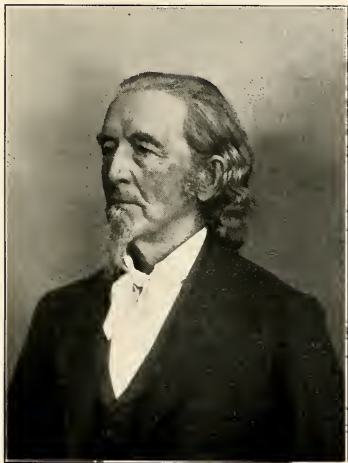

SOLON FLEMING.

IV. EDMUND JACKSON HAYES (b., Dec. 22, 1893).

c. RICHARD EDWARD HAYES, JR. (b., March 22, 1873).

TWO. MARCELLUS FLEMING (b., Aug. 13, 1846; d., Oct. 3, 1846).

MARCELLUS FLEMING married second time to Martha Hollingworth.

H. SOLON FLEMING (b., Jan. 23, 1811; m., Aug. 9, 1842; m., July 10, 1859), married twice; married first time to Eliza Jane Fisler. Three children, as follows:

One. JOHN FLEMING (b., Oct. 26, 1848).

TWO. LETITIA FLEMING (b., May 26, 1846; m., Nov. 1, 1866), married Benjamin C. White. Four children, as follows:

a. GEORGE F. WHITE (b., June 1, 1868).

b. GRACE WHITE (b., March 4, 1872; m., Nov., 1894), married Clarence Mott.

c. FRANKLIN WHITE (b., Sept. 18, 1873; d., Nov. 27, 1875).

d. PEARL WHITE (b., June 29, 1876).

Three. GEORGE FISLER FLEMING (b., April 15, 1844).

SOLON FLEMING married second time to Mrs. Carrew *nee* Raymond. One child:

IDA FLEMING (b., Aug. 27, 1860).

Third. JOHN SLAYMAKER FLEMING (b., Aug. 30, 1787; d., July 21, 1828). Served in the army near Chester in 1812, to defend Philadelphia from British attack.

Fourth. MARY FLEMING (b., June 11, 1785; m., ———; d., Feb. 17, 1817), married George Washington Parke. Six children, as follows:

- A. CAROLINE PARKE (b., June 19, 1806; m., Dec. 3, 1835; d., Aug. 25, 1882), married Evan Jones. Six children, as follows:
- One. GEORGE WASHINGTON JONES (b., Aug. 25, 1839; m., June 16, 1866), married Julia C. Pratt. Two children, as follows:
- a. EDITH PRATT JONES (b., May 24, 1867).
 b. HOWARD PARKE JONES (b., Aug. 7, 1869).
- Two. JACOB D. JONES (b., Feb. 10, 1837).
- Three. JOHN JONES (b., Feb., 1843; d., Aug., 1844). Drowned.
- Four. JOHN FLEMING JONES (b., Nov. 13, 1844; m., April 18, 1877), married Mary Ann Attlee Latta. Four children, as follows:
- a. CAROLINE WHITEHILL JONES (b., June 14, 1880).
 b. JOHN LATTA JONES (b., Sept. 11, 1890).
 c. Son (b., Oct. 25, 1886; d., Oct. 28, 1886).
 d. MAY JONES (b., June 5, 1889; d., May 26, 1889).
- Five. MARY JONES (b., Sept. 24, 1836; m., Jan. 25, 1882), married Scace L. Maultby.
- Six. PHOEBE ANN JONES (b., June 28, 1847; m., Sept. 10, 1872; m., June 27, 1894); married twice; married first time to Eugene L. Grant. Divorced in 1889. Married second time to Zachariah E. Thomas.
- B. GEORGE WASHINGTON PARKE (b., April 29, 1815; m., Jan. 1, 1857), married Rebecca Ann Rogers. Two children, as follows:
- One. GERTRUDE ELIZABETH PARKE (b., Oct. 7, 1857; d., Aug. 31, 1858).

- TWO. CAROLINE AUGUSTA PARKE (b., Aug. 17, 1859; m., Jan. 17, 1882), married Theodore Arthur Bralley.
- C. JOHN FLEMING PARKE (b., May 15, 1808; m., April 24, 1855; d., Aug. 15, 1859), married Mary Frances Rogers.
- D. JOSEPH MAXWELL PARKE (b., Feb. 6, 1810; m., April 2, 1835). A prominent lawyer in Westminster, Carroll Co., Md. Represented Carroll County in the Legislature 1839-40, also Constitutional Convention of Maryland in 1851, and also served nineteen years as Registrar of Wills of the same county. Married Amanda Motter. Twelve children, as follows:
- One. ADELAIDE MOTTER PARKE (b., March 4, 1856; d., March 6, 1860).
- Two. ALBERT MAXWELL PARKE (b., March 13, 1844; d., April 11, 1863).
- Three. CAROLINE PARKE (b., Dec. 31, 1838; d., March 3, 1839).
- Four. EMMA CATHARINE PARKE (b., Oct. 25, 1849; d., Sept. 25, 1850).
- Five. FRANCES HENRIETTA PARKE (b., Dec. 25, 1839; m., April 18, 1860), married Edwin Kramer Gernard. Five children, as follows:
- a. ADELAIDE PARKE GERNARD (b., Jan. 7, 1861; d., Sept. 13, 1884).
- b. CLAUD SEISS GERNARD (b., Sept. 24, 1872).
- c. EDWIN KRAMER GERNARD, JR., (b., Oct. 29, 1871).

- d. FRANCES REBECCA GERNARD (b., Dec. 16, 1876).
- e. JOSEPH EMANUEL GERNARD (b., Sept. 4, 1868; d., Aug. 7, 1869).
- Six. GEORGE MOTTER PARKE (b., Oct. 2, 1841; m., Jan. 25, 1870). Register of Wills Carroll County, Md. Married Mary Neal. She was first cousin of Grover Cleveland. Three children, as follows:
 - a. FRANCIS NEAL PARKE (b., Jan. 6, 1871). Attorney-at-Law in Westminster, Md.
 - b. GEORGE JOSEPH PARKE (b., March 25, 1872).
 - c. R. ABNER PARKE (b., Nov. 5, 1873).
- Seven. GERTRUDE PARKE (b., May 15, 1859; d., July 8, 1859).
- Eight. JOHN FLEMING PARKE (b., March 11, 1854; d., March, 1873), married Alverta Grumbine. Eight children, as follows:
 - a. MARGARET L. PARKE (b., ———; d., ———).
 - b. HAZEL ALVERTA PARKE (b., ———; d., ———).
 - c. FLORENCE MAY PARKE (b., ———).
 - d. JOSEPH WILLIAM PARKE (b., ———).
 - e. BESSIE GERTRUDE PARKE (b., ———).
 - f. CHARLES FLEMING PARKE (b., ———).
 - g. HARRY CLINTON PARKE (b., ———).
 - h. FRANCES CATHARINE PARKE (b., ———).
- Nine. JOSEPHINE AMANDA PARKE (b., July 12, 1851; m., March 31, 1880), married James Edwin Taylor. Two children, as follows:

a. JAMES PARKE TAYLOR.

b. EDNA TAYLOR.

Ten. MARY LETITIA PARKE (b., Dec. 22, 1845; m., July 7, 1868; m., May, 1884; m., ———, 1889 or 90); married three times; married first time to J. Mortimer Hurley. One child:

CLAUD HURLEY (b., ———; d., ———).

MARY LETITIA PARKE married second time to Allen Hubbard.

Married third time to Shepherd Wood. He is dead. No children.

Eleven. SARAH JULIA PARKE (b., Feb. 16, 1837; d., May 30, 1853).

Twelve. PHILIP J. PARKE (b., March 26, 1848; d., April 4, 1848).

E. MARY LETITIA PARKE (b., Sept. 28, 1804; d., Nov. 13, 1806).

F. SAMUEL SLAYMAKER PARKE (b., Oct. 6, 1812; m., Nov. 20, 1839; d., Feb. 2, 1884), married Lucretia Maria Kellog. Eleven children, as follows:

One. MARY LUCRETIA PARKE (b., Sept. 28, 1840; m., May 10, 1870), married Roland N. Evans. One child:

IDA LUCRETIA EVANS (b., Jan. 28, 1871).

Two. CAROLINE MARCIA PARKE (b., Aug. 30, 1842; d., Nov. 21, 1843).

Three. GEORGE WINDFIELD PARKE (b., April 16, 1844; m., Jan. 29, 1873), married Georgie Ingersoll. One child:

LOIS LUCRETIA PARKE (b., Dec. 26, 1873).

Four. CHARLES SAMUEL PARKE (b., April 21, 1846; d., July 10, 1848).

- Five. CHARLES WILLIAM PARKE (b., Feb. 9, 1848; m., Feb., 1873; m., April, 1883), married twice; married first time to Ella Sherwood. One child:
 CHARLES SAMUEL PARKE (b., —, 1875).
 CHARLES WILLIAM PARKE married second time to Dora Kauffman. Three children, as follows:
- a. HELEN HATTIE PARKE (b., April 1, 1884).
 - b. EDITH PARKE (b., Dec. 25, 1886).
 - c. KENNETH PARKE (b., Jan. 5, 1890).
- Six. HELEN PARKE (b., Nov. 20, 1849; m., May 22, 1872), married Louis Lee Burr. One child:
 ALBERT PARKE BURR (b., Sept. 7, 1886).
- Seven. FRANK FLEMING PARKE (b., March 17, 1852; d., Jan. 13, 1859).
- Eight. CAROLINE PARKE (b., July 30, 1854; d., Sept. 7, 1855).
- Nine. EDMUND KELLOG PARKE (b., Sept. 4, 1856; d., Feb. 21, 1857).
- Ten. CLARA PARKE (b., June 1, 1858; m., Nov. 3, 1885), married James H. Price. One child:
 PARKE VALENTINE PRICE (b., April 21, 1888).
- Eleven. JOHN FRED PARKE (b., Feb. 8, 1862; m., July 3, 1886), married Eva Downey. Three children, as follows:
- a. CHARLES FRED PARKE (b., Dec. 5, 1888).
 - b. GRACE LAURA PARKE (b., Dec. 8, 1890).
 - c. GEORGE EDMUND PARKE (b., Oct. 11, 1892).

Fifth. SAMUEL FLEMING (b., March 28, 1790; d., Dec. 18, 1809).

Sixth. WILLIAM FLEMING (b., June 28, 1782; d., July 1, 1802). Killed on the farm while driving four or six-horse team, they became frightened and ungovernable, bore down to his death.

3. HENRY SLAYMAKER, JR. (b., Sept. 30, 1762; m., Dec. 22, 1791; d., Oct. 9, 1826), married Elizabeth Cochran.

Four children, as follows:

First. Son. Died in infancy.

Second. Son. Died in infancy.

Third. SAMUEL COCHRAN SLAYMAKER. Lies buried under the Presbyterian chapel, Lancaster, Pa. Married Ellen Hughes Duchman. One child:

ANNIE E. SLAYMAKER (b., Jan. 18, 1827; d., Oct. 20, 1859).

Fourth. JANE E. SLAYMAKER (b., ———; d., ———), married Stephen Paden Cochran. Went west to St. Louis, nothing more known of them. He is supposed to have been a captain of one of the boats there. They had three children. It is thought that their names were:

STEPHEN.

HENRY.

JAMES.

4. HANNAH SLAYMAKER (b., Dec. 10, 1764; m., ———; d., ———), married Samuel Cochran. Three children, as follows:

First. REBECCA SLAYMAKER COCHRAN (b., July 16, 1793; m., Feb. 19, 1816; d., Aug. 9, 1864), married her first cousin, Henry Fleming Slaymaker. For descendants, see record of Henry Fleming Slaymaker.

Second. STEPHEN HENRY COCHRAN (b., ———, 1795; m., ———, 1831; d., ———), married Susan Armstrong. Six children, as follows:

A. HENRY SLAYMAKER COCHRAN (b., ———; m., ———), married Emma Granger. Two children:

One. ALICE COCHRAN (b., ———; d., ———).

Two. JOSEPHINE COCHRAN (b., ———).

B. JANE ANN COCHRAN (b., ———; m., ———; d., ———), married Gilbert Combs. One child:

SUSAN COMBS.

C. ROBERT COCHRAN (b., ———; d., ———).

D. SAMUEL COCHRAN (b., ———; d., ———).

E. Son, died in infancy.

F. STEPHEN ARMSTRONG COCHRAN.

Third. JOHN BEATON COCHRAN (b., ———; m., Jan., 1830; d., ———), married Elizabeth B. Cochran. Three children, as follows:

A. JOHN BEATON COCHRAN (b., ———; d., ———).

B. SAMUEL H. COCHRAN (b., Oct., 1830; m., ———; d., Jan. 9, 1885), married Sarah Gray.

C. REBECCA JANE COCHRAN (b., April 15, 1833; m., Jan. 6, 1857; d., ———), married George Richmond. Three children, as follows:

One. MARY MOWERY RICHMOND (b., Nov. 1, 1864; m., May 11, 1887), married Cuvier Robb Marshall. One child:

ELLEN REBECCA MARSHALL (b., Feb. 22, 1889).

Two. JANIE ELIZABETH RICHMOND (b., Dec. 22, 1861).

Three. THOMAS RICHMOND (b., Aug. 25, 1857).

5. FAITHFUL SLAYMAKER (b., March 9, 1767; m., Jan. 12, 1793; d., ———), married George Duffield. He was killed by the accidental kick of a colt, which he was watering in the barn-yard. His grandson, George, was with him at the time and saw the accident. Four children, as follows:

First. GEORGE DUFFIELD (b., July 4, 1796; m., Sept. 11, 1817; d., June 26, 1868). One of the most prominent ministers of the Presbyterian Church in his day. Graduated from the University of Pennsylvania at the age of sixteen. Studied theology and was licensed to preach April 20, 1815. In 1838 he was called as pastor of the First Presbyterian church of Detroit, Mich., where he served as pastor up to the time of his death. He was known as the "patriot of Michigan." Married Isabella Graham Bethune. Six children, as follows:

A. DIVIE BETHUNE DUFFIELD. A poet of considerable note. (B., Aug. 29, 1821; m., June 24, 1854; d., March 12, 1891.) Married Mary Strong Buell. Three children, as follows:

One. BETHUNE DUFFIELD (b., Nov. 25, 1861; m., Oct. 28, 1885), married Eliza Nuein. Three children, as follows:

a. NUEIN BUELL DUFFIELD (b., Nov. 7, 1887).

b. MARY BUELL DUFFIELD (b., Oct. 25, 1890).

c. GEORGE DUFFIELD (b., Dec. 14, 1897).

Two. GEORGE DUFFIELD (b., April 28, 1859; m., Oct. 2, 1888). A very prominent physician of Detroit, Mich. Married

Clara Radcliffe. Two children, as follows:

- a. GEORGE BETHUNE DUFFIELD (b., April 18, 1891).
- b. HENRY CORRIE DUFFIELD (b., March 3, 1894).

Three. Daughter (b., ———; d., ———).

- B. GEORGE DUFFIELD (b., Sept. 12, 1818; m., ———; d., ———). Like his father, was a well-known divine of the Presbyterian Church as well as a hymn-writer of marked ability, taking after his mother in this respect. His best known hymn was "Stand up, stand up for Jesus," a hymn which is possibly as well known as any ever written, has been translated into many different languages. Other hymns which he has written are as follows: "Blessed Saviour, Thee I Love," "Slowly in Sadness and in Tears," and "Parted for Some Anxious Day." He graduated from Yale College in 1837, and from Union Theological Seminary, New York, in 1840; was pastor in Brooklyn for seven years; in Bloomfield, N. J., four years, and in Philadelphia, Pa., for ten years, leaving there in 1861 for the West, where he spent the balance of his life. A short history of the writing of "Stand Up, Stand Up for Jesus" is given in the historical part of this book. Married Augusta Willoughby. Three children, as follows:

- One. SAMUEL WILLOUGHBY DUFFIELD (b., 1843). Like his father, was a prominent hymn-writer, his best known being "O



REV. GEORGE DUFFIELD,
Pastor and Hymn Writer.

Land Relieved from Sorrow," written in 1875. He is better known, however, as a translator of hymns than as a writer. Graduated from Yale College in 1863. Married Harriet Stanley Hayward. Two children, as follows:

- a. GRACE HAYWARD DUFFIELD, married F. J. Goodwin. Two children, as follows:

I. MARY DUFFIELD GOODWIN.

II. FAITHFUL HOLLOWAY GOODWIN.

- b. KENNETH GRAHAM DUFFIELD, married Edith Malloy. Two children:

I. MARGARET BECKWITH DUFFIELD.

II. KENNETH GRAHAM DUFFIELD, JR.

- Two. EDWARD PREIERPONT DUFFIELD, married ————. Had one child:

MARJORIE PREIERPONT DUFFIELD.

- Three. MARGARETTA WILLOUGHBY DUFFIELD, married J. J. Tunnicliff. Three children, as follows:

a. GEORGE DUFFIELD TUNNICLIFF.

b. AUGUSTA TUNNICLIFF.

c. JAMES J. TUNNICLIFF, JR.

- C. HENRY M. DUFFIELD (b., May 15, 1842; m. Dec. 29, 1863), married Frances Pitts. Seven children, as follows:

One. HENRY M. DUFFIELD, JR., (b., Aug. 9, 1865).

Two. SAMUEL PITTS DUFFIELD (b., Jan. 22, 1869).

Three. DIVIE BETHUNE DUFFIELD (b., March 3, 1870).

- FOUR. FRANCIS DUFFIELD (b., Oct. 23, 1873).
- FIVE. MORSE STEWART DUFFIELD (b., Sept. 29, 1875).
- SIX. GRAHAM DUFFIELD (b., Nov. 21, 1876).
- SEVEN. WILLIAM BEACH DUFFIELD (b., March 28, 1871).
- D. ISABELLA GRAHAM DUFFIELD (b., ———; m., ———), married Morse Stewart. Five children, as follows:
- ONE. MORSE STEWART.
- TWO. DUFFIELD STEWART.
- THREE. ISABELLA STEWART.
- FOUR. MARY STEWART.
- FIVE. ROBERT STEWART.
- E. SAMUEL PIERCE DUFFIELD (b., Dec. 24, 1833; m., July 8, 1858; m., June 15, 1881), married twice; married first time to Addie L. Dobney. Four children, as follows:
- ONE. GEORGE BETHUNE DUFFIELD (b., Sept. 29, 1859; d., Nov. 19, 1880).
- TWO. DANIEL WATERMAN DUFFIELD (b., Oct. 2, 1860; m., ———), married ——— Childs. One child: ——— (b., ———; d., ———).
- THREE. ISABELLA BETHUNE DUFFIELD (b., Nov. 26, 1864; d., Sept. 6, 1873).
- FOUR. JOHN BECK DUFFIELD (b., March 26, 1869).
- SAMUEL PIERCE DUFFIELD married second time to Margaret A. Corbett.
- F. WILLIAM WARD DUFFIELD (b., Nov. 19, 1823; m., June 27, 1854), married Annie Louisa Ladue. Two children, as follows:

One. LOUISA ANGELL DUFFIELD (b., April 19, 1855).

Two. WILLIAM WARD DUFFIELD, JR. (b., Nov. 12, 1858).

Second. SOPHIA DUFFIELD (b., Nov. 5, 1796; m., March 25, 1828; d., Oct. 15, 1865). Died at New London Cross Roads, Pa., of typhoid fever. Married Mark Alexander Hodson. Five children, as follows:

A. GEORGE DUFFIELD HODSON (b., July 2, 1831; m., Oct. 28, 1862; d., Dec. 4, 1865), married Margaret Jane Armstrong. Two children, as follows:

One. MARY SOPHIA HODSON (b., March 31, 1865; d., May 16, 1871).

Two. ANNA MARIA HODSON (b., Oct. 24, 1863).

B. HENRY DUFFIELD HODSON (b., April 10, 1834; m., Nov. 19, 1873; m., ———), married twice; married first time to Emma Graham. One child:

MARY GRAHAM HODSON. Died six months old.

HENRY DUFFIELD HODSON married second time to Mrs. Emily Graham.

C. MARK ALEXANDER HODSON (b., Feb. 13, 1838; m., Feb. 21, 1861; d., Sept. 17, 1866), married Margaretta Amanda Cann. Three children, as follows:

One. SOPHIA DUFFIELD HODSON (b., Dec. 6, 1861; m., Sept. 16, 1890), married Lewis Kirk Stubbs. One child:

MARGARET ELIZABETH STUBBS (b., Dec. 11, 1893).

Two. MARGARETTA MOORE HODSON (b., Feb. 21, 1867).

Three. ROBERT CANN HODSON (b., Jan. 14, 1864).

D. ROBERT HODSON (b., May 19, 1829; d., Oct. 2, 1866).

E. MARY AMANDA HODSON (b., Aug. 7, 1839; d., Aug. 17, 1865).

Third. MARY AMANDA DUFFIELD (b., Nov. 15, 1805; m., ———; d., ———), married Amos Alexander.

Three children, as follows:

A. AMOS ALEXANDER.

B. AMANDA ALEXANDER.

C. CHARLES ALEXANDER.

Fourth. HENRY DUFFIELD (b., May 12, 1800; m., June 6, 1822; m., June 13, 1839; d., ———), married twice; married first time to Rebecca Armstrong.

Three children, as follows:

A. FAITHFUL REBECCA DUFFIELD (b., Aug. 13, 1824; m., Nov. 10, 1842; d., May, 1870), married Robert Hodgson Strawbridge. Four children, as follows:

One. ELIZABETH HODGSON STRAWBRIDGE (b., Oct. 28, 1849; m., Jan. 7, 1874), married Robert Allison Adams. Five children, as follows:

a. RUTH ANNA ADAMS (b., May 5, 1878).

b. SARAH STRAWBRIDGE ADAMS (b., Jan. 20, 1881).

c. LOUISA ALLISON ADAMS (b., Aug. 26, 1882).

d. ROBERT ALLISON ADAMS (b., June 12, 1886).

e. EDWIN YOUNG ADAMS (b., Aug. 18, 1889).

TWO. JOSEPH FRANCIS STRAWBRIDGE (b., June 7, 1848; m., ———, 1874), married Anna Belle Shields. Two children, as follows:

- a. JOHN FREDERICK STRAWBRIDGE (b., Dec. 10, 1881).
- b. FAITHFUL DUFFIELD STRAWBRIDGE (b., May 10, 1877).

THREE. HENRY DUFFIELD STRAWBRIDGE (b., Sept. 28, 1846; m., Jan. 18, 1871), married Amelia Margaret Jones. Three children, as follows:

- a. HARRIET DUFFIELD STRAWBRIDGE (b., July 14, 1873; m., June 19, 1895), married Rev. W. Deas Kerswell. One child:
CHALMERS DUFFIELD KERSWELL (b., July 28, 1896).
- b. MARGARET RENDELL STRAWBRIDGE (b., June 26, 1875).
- c. ISAAC RENDELL STRAWBRIDGE (b., July 14, 1879).

FOUR. SARAH DUFFIELD STRAWBRIDGE (b., Sept. 2, 1843; m., June 22, 1881), married Walter R. Garrett.

- B. GEORGE DUFFIELD (b., June 23, 1827; d., June 14, 1862). Died of yellow fever in Cuba.
- C. MARY ARMSTRONG DUFFIELD (b., May 16, 1823; d., Sept. 2, 1831).

HENRY DUFFIELD married second time to Sarah Brisbane, *nee* Stewart. One child:

- HENRY DUFFIELD (b., Sept. 30, 1840; m., Dec. 23, 1867; d., Jan. 15, 1888), married Emma Moore. One child:

HENRY PARKE DUFFIELD (b., Oct. 10, 1869;
d., Dec. 23, 1889).

6. LYDIA SLAYMAKER (b., July 11, 1769), d., Sept. 29, 1794).

7. SARAH SLAYMAKER (b., June 12, 1771; m., Sept. 8, 1792;
d., ———, 1804), married William Bryant Duffield.

Five children, as follows:

First. ELIZABETH DUFFIELD married Dr. Montgomery
Chambers. Two children, as follows:

A. WILLIAM CHAMBERS.

B. ANDREW CHAMBERS.

Second. MARIA SLAYMAKER DUFFIELD, married Rev.
John Peebles. One child:

A. SARAH DUFFIELD PEEBLES, married William
Jacobs. Four children, as follows:

One. MARIA JACOBS, married. Had several
children.

Two. JOHN PEEBLES JACOBS.

Three. FANNY JACOBS.

Four. SARAH MCCOY JACOBS, married William
M. Strickland. One child:

Third. SAMUEL DUFFIELD (b., July 3, 1795; m., ———;
d., Feb. 24, 1853), married Maria Morris. Seven
children, as follows:

A. WILLIAM HENRY DUFFIELD (b., July 22, 1827;
d., May 5, 1870).

B. MARY CADWALADER DUFFIELD.

C. CADWALADER MORRIS DUFFIELD (b., March 27,
1840; d., Feb. 25, 1841).

D. JOHN LEWDEN MORRIS DUFFIELD.

E. ANNA HENDERSON DUFFIELD.

F. SAMUEL MORRIS DUFFIELD, married Georgiana
Sparks. Two children, as follows:

One. THOMAS TILLINGHAST DUFFIELD.

Two. HARRIETT SPARKS DUFFIELD.

G. SARAH SOPHIA DUFFIELD, married James Hopkins. Three children, as follows:

One. SAMUEL DUFFIELD HOPKINS.

Two. WASHINGTON HOPKINS, married ———

Three. JAMES HOPKINS.

Fourth. SOPHIA SARAH LYDIA DUFFIELD, married Rev. William McIlviane.

Fifth. WILLIAM HENRY DUFFIELD.

8. SAMUEL SLAYMAKER (b., April 14, 1774; m., June 17, 1796; d., April 3, 1830). One of the proprietors of the great stage line of Reeside, Slaymaker & Co., from Philadelphia to the West; his brothers Amos and Henry being his partners. Married Ann Cochran. Five children, as follows:

First. ELIZABETH SLAYMAKER (b., March 17, 1797; d., Sept. 27, 1797).

Second. HENRY YOUNG SLAYMAKER (b., July 12, 1798; m., ———; d., May 18, 1862), married Margarett Reigart. Four children, as follows:

A. ADAM REIGART SLAYMAKER (b., ———; d., July 9, 1865).

B. ANN COCHRAN SLAYMAKER (b., ———; d., Jan. 3, 1909). Was Secretary of the Patriot Daughters of America, of Lancaster Co., Pa.

C. HENRIETTA R. SLAYMAKER (b., ———; m., ———; d., ———), married Charles Ruthrauf. Three children, as follows:

One. HENRY COCHRAN RUTHRAUF (b., ———).

Two. MARGARETTA S. RUTHRAUF, married John Evans. Two children, as follows:

a. KATE EVANS.

b. WILLIAM R. EVANS.

Three. WILLIAM HAYES RUTHRAUF.

D. MARY R. SLAYMAKER (b., Aug. 4, 1825; m., Dec., 1846; d., Sept. 21, 1885). For many years one of the lady Board of Managers of the Home for Friendless Children, Lancaster, Pa. Married David Watson Patterson. Four children, as follows:

One. ANNA COCHRAN PATTERSON, married Hon. John Bayard McPherson. Two children, as follows:

a. ELIZABETH WALLACE MCPHERSON.

Accidentally drowned while in bathing at Point Pleasant, N. J. (B., Oct. 13, 1882; d., Aug. 9, 1907).

b. MARY PATTERSON MCPHERSON.

Two. DAVID WATSON PATTERSON, JR., (b., ———; m., ———), married Julia Kauffman. One child:

CATHARINE LLOYD PATTERSON.

Three. HENRY PATTERSON, married Ida Miller.

Four. JAMES RODNEY PATTERSON (b., Dec. 6, 1847; m., Dec. 29, 1873; d., June 18, 1874), married Ellen Baumgardner. One child:

BERTHA PATTERSON (b., Sept. 21, 1874).

Third. STEPHEN C. SLAYMAKER (b., Jan. 17, 1802; m., ———; d., Jan. 1, 1835), married Susan Reigart. Five children, as follows:

A. ADAM REIGART SLAYMAKER (b., May 18, 1832; d., July 9, 1865).

B. ANN C. REIGART SLAYMAKER, married Samuel Howard.



HENRY EDWARD SLAYMAKER,
Former Postmaster, Lancaster, Pa.

- C. HENRY EDWARD SLAYMAKER, manager of Reigart's old wine store, Lancaster, Pa. President of the Union Fire Co. since 1856, one of organizers of St. John's Episcopal Church, Postmaster under Cleveland's first administration, one of the founders of the Home for Friendless Children, and formerly School Director, serving as chairman of Property Committee for over twenty years, and a very prominent citizen of Lancaster, Pa. (B., Oct. 26, 1828; m., Oct. 20, 1853; d., Sept. 1, 1905.) Married Mary Steele. Three children, as follows:
- One. MARY REIGART SLAYMAKER (b., June 21, 1855; m., Dec. 30, 1880), married Edward Peters Cowell. Two children, as follows:
- a. MARY EDNA COWELL (b., July 11, 1882).
 - b. HENRY SLAYMAKER COWELL (b., Nov. 17, 1884).
- Two. FRANCES STEELE SLAYMAKER (b., May 28, 1861; d., Dec. 10, 1861).
- Three. SUSAN REIGART SLAYMAKER (b., Nov. 2, 1862).
- D. SAMUEL H. SLAYMAKER (b., Aug. 9, 1830; m., ———; d., Dec. 12, 1882), married Ann Reigart.
- E. STEPHEN COCHRAN SLAYMAKER (b., Dec. 14, 1834; m., June 30, 1884), married Letita H. Howe. Four children, as follows:
- One. ANN C. SLAYMAKER (b., June 7, 1885).
- Two. SAMUEL H. SLAYMAKER (b., July 21, 1888).

- Three. STEPHEN C. SLAYMAKER (b., April 15, 1890).
- Four. SUSAN R. SLAYMAKER (b., Sept. 7, 1886).
- Fourth. SAMUEL ROBERT SLAYMAKER (b., Oct. 22, 1803; m., Jan. 9, 1833; d., Aug., 1878), married Anna Maria Smith. Five children, as follows:
- A. HENRY STEPHEN SLAYMAKER (b., Dec. 3, 1833; m., ———), married Fidelia Montgomery. Three children, as follows:
- One. SAMUEL ROBERT SLAYMAKER (b., Dec. 29, 1864).
- Two. HENRY M. SLAYMAKER (b., May 30, 1868).
- Three. LETITIA R. SLAYMAKER (b., Aug. 3, 1869).
- B. JONATHAN SMITH SLAYMAKER (b., March 31, 1835; d., Feb. 15, 1862). Learned Civil Engineering, afterwards moved West, to Davenport, Iowa, and at the breaking out of the Civil War was one of the first to enlist and was a member of the famous Second Iowa, being chosen Lieutenant, and upon the resignation of the captain, was chosen to fill that position, and at the famous charge at Fort Donelson, while shouting and encouraging his men, just as he had reached the breastworks, a ball struck him in the thigh, severing the main artery. While leaning on his arm, he shouted to his men, "Charge, charge, go on, my boys," and in five minutes he had bled to death.
- C. MARGARETTA SLAYMAKER (b., May 20, 1837; d., Oct. 13, 1849).



CAPTAIN JONATHAN SLAYMAKER,
Who lost his life at the famous charge at Fort Donaldson,
during the Civil War.

D. ROBERT SAMUEL SLAYMAKER (b., Oct. 16, 1838; m., April 25, 1866; m., May 25, 1871; d., Nov. 30, 1900). A prominent citizen of Kittanning, Pa. Former register and recorder of Armstrong Co., Pa. Married twice; married first time to C. Jane Oswald. One child:

JONATHAN SLAYMAKER (b., Aug. 17, 1867; d., Aug. 17, 1867).

ROBERT SAMUEL SLAYMAKER married second time to Elizabeth K Bowman. Four children, as follows:

One. AGNES BOWMAN SLAYMAKER (b., July 11, 1875).

Two. PHILIP KUHNS SLAYMAKER (b., July 6, 1877).

Three. ANNA FRAZIER SLAYMAKER (b., Dec. 24, 1881; m., ———), married Paul Brown Copley. One child:

PAUL BROWN COPLEY, JR.

Four. MARGARETTA SLAYMAKER (b., April 27, 1874; d., July 12, 1874).

E. PERSIFER FRAZIER SMITH SLAYMAKER (b., Jan. 6, 1847; m., ———; d., May, 1896), married Harriet R. Aertson.

Fifth. JAMES A. SLAYMAKER (b., Feb. 21, 1811; d., ———).

9. SOPHIA SLAYMAKER (b., July 26, 1776; d., Aug. 29, 1777).

10. SOPHIA SLAYMAKER (b., Dec. 19, 1779; m., Nov. 30, 1826; m., Sept. 9, 1847; d., Feb. 1, 1856), married twice; first time to James Kelton; second time to Gilbert Dance.

PART VI.

DESCENDANTS OF DANIEL SLAYMAKER,

DANIEL SLAYMAKER (b., ———; m., ———; d., 1801), youngest son of Mathias Schleiermacher, was left as executor of his father's estate. Daniel was with General Washington under General Braddock when Braddock was killed by the French and Indians, near where Pittsburg now stands. He enlisted as a private during the Revolutionary War and marched to Virginia with the army and was detailed as teamster, and upon one time, probably at Brandywine, when in full retreat, three of his horses were shot, the one at the off side of the tongue was not injured (he was blind). Upon this horse Daniel mounted and made his escape, saving only his rifle. While encamped in Virginia with a small division of the army, Daniel was on picket duty and while there engaged, a Hessian soldier made some insulting remarks which exasperated Daniel, who raised his rifle and shot the Hessian. He was courtmartialed, the circumstances related which brought about the shooting and he was cleared. Near the end of the war he took camp fever and did not recover until after the war was over. He married Agilis Young. Her parents came from Ireland and settled in the Cumberland Valley, near where Shippensburg, Pa., now stands. When she was a young girl the Indians became enraged about something and the white people had to flee from that part of the country and Agilis and her parents came to Lancaster

county, Pa., and she married Daniel Slaymaker and never went back to Cumberland Valley to live again. They had five children, as follows:

1. AGILIS SLAYMAKER, married her first cousin, William Slaymaker, son of John and Elizabeth White Slaymaker. Nothing more known of them.

2. DANIEL SLAYMAKER, married his first cousin, Susan Slaymaker. Seven children, as follows:

First. ELIZA SLAYMAKER (b., ———; m., ———; d., ———), married Robert Ferguson. One child:

JOHN HARVEY FERGUSON.

Second. HENRY SLAYMAKER (b., Oct. 15, 1810; d., Nov. 25, 1854).

Third. HANNAH SLAYMAKER (b., Oct. 10, 1812; d., May 12, 1863). Had one child by John Smith, known as

MARY JANE SLAYMAKER (b., Aug. 16, 1836; d., Feb. 22, 1904), she had one son:

JOSEPH CRAWFORD.

Fourth. JOHN SLAYMAKER (b., ———; d., ———).

Fifth. LYDIA JANE SLAYMAKER (b., ———, 1817; m., March 14, 1839; d., ———, 1895), married Benjamin Phenneger. Nine children, as follows:

A. JACOB HENRY PHENNEGER (b., April 20, 1841; d., July 25, 1845).

B. SARAH ANN PHENNEGER (b., May 22, 1843; d., Aug. 21, 1843).

C. JOHN MATHIAS PHENNEGER (b., Sept. 13, 1846; m., Sept. 15, 1870), married Mary E. Gorman. Two children, as follows:

One. MINNIE LAVINIA PHENNEGER (b., Oct. 16, 1871; m., Sept. 19, 1895), married James Norton.

- Two. GEORGE HENRY PHENNEGER (b., April 21, 1874).
- D. GEORGE ALBERT PHENNEGER (b., Feb. 19, 1857; m., June 29, 1886), married Sue M. Charles. Five children, as follows:
- One. CLINE ABRAM PHENNEGER (b., April 27, 1893).
- Two. GEORGE ELVIN PHENNEGER (b., July 2, 1891).
- Three. HIRAM BENJAMIN PHENNEGER (b., Dec. 4, 1889).
- Four. GERTRUDE CHARLES PHENNEGER (b., May 3, 1888; d., July 6, 1890).
- Five. BLANCH SLAYMAKER PHENNEGER (b., Feb. 5, 1887).
- E. BENJAMIN SAMPLE PHENNEGER (b., Aug. 31, 1851; m., Jan. 27, 1881), married Rebecca Cordelia Keene. Four children, as follows:
- One. CHRISTIAN KEENE PHENNEGER (b., Feb. 13, 1884; d., March 2, 1887).
- Two. CARRIE LOUISA PHENNEGER (b., Dec. 14, 1888).
- Three. RUBY VIOLA PHENNEGER (b., Dec. 28, 1891).
- Four. MILTON SLAYMAKER PHENNEGER (b., May 1, 1894).
- F. HANNAH JANE PHENNEGER (b., Jan. 29, 1854; m., Sept. 3, 1881; d., March 17, 1890), married Benjamin Keene. One child:
- MARY JANE KEENE (b., May 1, 1882).
- G. MARY ELIZABETH PHENNEGER (b., Dec. 19, 1848; m., Aug. 25, 1868), married John T. Gorman. Five children, as follows:

One. MARY JANE GORMAN (b., Dec. 20, 1868).

Two. SUE ELLA GORMAN (b., Dec. 14, 1870).

Three. BENJAMIN FRANK GORMAN (b., Jan. 26, 1873).

Four. JOHN MILTON GORMAN (b., March 9, 1875).

Five. CARRIE LEVETTA GORMAN (b., June 14, 1879).

H. NATHANIEL SLAYMAKER PHENNEGER (b., Oct. 8, 1844; d., June 17, 1852).

I. SUSAN LOUISA PHENNEGER (b., May 22, 1843; d., Aug. 14, 1843).

Sixth. MARY ANN SLAYMAKER (b., March 10, 1815; m., ———; d., Feb. 28, 1892), married Hugh McCann.

Seventh. AMOS SLAYMAKER (b., ———; m., ———; d., July 4, 1829). Crushed to death by a horse. Married Elizabeth Ault. Five children, as follows:

A. SUSANNA SLAYMAKER, married John Ault. Two children, as follows:

One. DANIEL AULT. Died young.

Two. MARY AULT, married Mabon Eckman. Two children, as follows:

a. HARRY ECKMAN, married Mary Singer. Three children, as follows:

I. ROY ECKMAN.

II. CYRUS ECKMAN.

III. HARRY LLOYD ECKMAN.

b. SUSANNA ECKMAN, married William BURKE.

B. ISAIAH SLAYMAKER. Died when about twenty-one years old.

C. _____.

D. _____.

E. _____.

3. ELIZABETH SLAYMAKER (b., Nov. 25, 1774; m., _____; d., Feb., 1863), married Phillip Ferree. Two children, as follows:

First. RACHAEL FERREE (b., Feb. 8, 1806; m., Feb. 9, 1829; d., June 21, 1886), married Walter Davis. Ten children, as follows:

- A. JOHN SLAYMAKER DAVIS (b., Dec. 13, 1829; m., fall of 1862; d., Sept. 10, 1882), married Margaret McMains. Five children, as follows:

One. AMY DAVIS (b., Dec. 20, 1863; m., Nov., 1891), married Ovid Girvin. Two children, as follows:

a. MARGUERITE GIRVIN (b., Jan. 3 or 4, 1894).

b. ROBERT FERREE GIRVIN (b., March 17, 1895).

Two. JOHN MINER DAVIS (b., Jan. 1, 1868; m., _____), married Mary Walters. One child:

RUTH DAVIS (b., _____).

Three. KATHARINE DAVIS (b., Aug. 27, 1865; m., _____), married Oliver Springer.

Four. ASA PACKER DAVIS (b., _____, 1869).

Five. ANDREW JACKSON DAVIS (b., _____, 1872).

- B. ELIZABETH DAVIS (b., April 11, 1831; m., June 1, 1849), married Jacob Rife. Thirteen children, as follows:

One. REBECCA RIFE (b., Dec. 1, 1849; d., Jan. 1895).

- Two. GABRIEL RIFE (b., 1851; d., in infancy).
- Three. MARY RIFE (b., Feb. 25, 1853; m.,
———), married ———.
- Four. WILLIAM RIFE (b., Dec. 11, 1854; m.,
———), married ———.
- Five. JANE RIFE (b., June 30, 1857; d., ———,
1878).
- Six. ELMIRA RIFE (b., Dec. 3, 1859).
- Seven. URIAH RIFE (b., Feb. 24, 1862).
- Eight. ISAAC RIFE (b., June 12, 1865).
- Nine. JOANNA RIFE (b., May 23, 1868; m.,
Dec., 1896), married James Heidler.
- Ten. JACOB RIFE (b., Aug. 9, 1869).
- Eleven. MINNIE RIFE (b., Nov. 9, 1871).
- Twelve. JAMES RIFE (b., Dec. 8, 1874).
- Thirteen. BOAZ RIFE (b., May 6, 1878).
- C. SAMUEL DAVIS (b., Jan. 17, 1833; d., April 21,
1833).
- D. MARY JANE DAVIS (b., March 8, 1834; m., win-
ter of 1850 or 1851; d., Jan. 10, 1887), mar-
ried Andrew Johnson. Nine children, as
follows:
- One. GEORGE JOHNSON, married Clara Stew-
art.
- Two. MARY JOHNSON, married Samuel Pelen.
- Three. SARAH JOHNSON, married George Shees-
ley.
- Four. JOHN JOHNSON, married Lavinia Miller.
- Five. WILLIAM JOHNSON (b., ———, 1864),
married Etta Quigley.
- Six. RACHAEL JOHNSON (b., Sept. 3, 1867; m.,
———), married Charles Ramsey.
- Seven. ALICE JOHNSON (b., Feb., 1870; m.,
———), married Harry Barr.

- Eight. IRENE JOHNSON (b., ———, 1872).
- Nine. PHILIP FERREE JOHNSON (b., ———, 1875; m., March, 1898), married Narda Quigley.
- E. JOSEPH FERREE DAVIS (b., March 16, 1844; m., winter of 1864 or 1865), married Sarah Slaymaker. Seven children, as follows:
- One. BELLE DAVIS (b., Jan., 1866; d., ———, 1867).
- Two. HENRY DAVIS (b., Oct., 1868).
- Three. LUELLE DAVIS (b., June, 1870).
- Four. WALTER DAVIS (b., ———, 1873; d., ———, 1883).
- Five. WILLIAM DAVIS (b., July 3, 1876).
- Six. MARGARET DAVIS (b., 1882).
- Seven. JOSEPH DAVIS (b., 1886).
- F. MARTHA DAVIS (b., Oct. 10, 1841; d., Oct. 10, 1844).
- G. RACHAEL FERREE DAVIS (b., Dec. 1, 1839; m., Dec. 13, 1866), married John Franklin Leech. Six children, as follows:
- One. AMY LEECH (b., Jan. 26, 1868).
- Two. ELLA DORA LEECH (b., July 17, 1869; m., Feb. 23, 1898), married Frank G. Trout.
- Three. WILLIAM FERREE LEECH (b., April 20, 1872).
- Four. JACOB HASTINGS LEECH (b., May 24, 1874; d., June 21, 1893). Died from drowning in Conestoga Creek, near Lancaster, Pa.
- Five. ANNA MAY LEECH (b., May 8, 1876).
- Six. JOHN MILTON LEECH (b., Jan. 13, 1879).

H. SUSANNAH DAVIS (b., Nov. 11, 1846; m., Dec. 22, 1869), married Daniel Sheesley. Five children, as follows:

One. WILLIAM SHEESLEY (b., Nov. 1870; m., Nov. 3, 1898), married Sadie ———.

Two. HENRY SHEESLEY (b., March, 1873).

Three. ANNA SHEESLEY (b., Nov., 1876).

Four. JENNIE SHEESLEY (b., Jan., 1879).

Five. AMY SHEESLEY (b., Jan., 1884).

I. WILLIAM FERREE DAVIS (b., May 1, 1835; d., Dec. 19, 1835).

J. SARAH ANN DAVIS (b., Jan. 24, 1838; m., March 5, 1861), married William Hamer. Four children, as follows:

One. WILLIAM HAMER (b., July, 1863), married Ella Mell.

Two. JOSEPHINE HAMER (b., 1865; d., 1867),

Three. ALBERT HAMER (b., June, 1868; m., ———), married Minerva Musgrove.

Four. CHARLOTTE HAMER (b., Aug. 18, 1869).

Second. WILLIAM SLAYMAKER FERREE (b., May 13, 1814; m., Dec. 5, 1839; d., Jan. 2, 1893), married Sarah Pickel.

4. WILLIAM SLAYMAKER (b., ———; d., 1859 or 1860).

5. MATHIAS SLAYMAKER (b., ———; m., ———; d., ———), married his first cousin, Mary Slaymaker, daughter of John and Elizabeth White Slaymaker. Six children, as follows:

First. ELIZABETH SLAYMAKER (b., ———; d., ———).

Second. MARY ANN SLAYMAKER (b., ———; d., ——— 1861).

Third. MARY SLAYMAKER (b., ———; d., ———).

Fourth. THOMAS SLAYMAKER (b., ———; d., ———).

- Fifth. JANE MARGARET SLAYMAKER (b., Oct. 19, 1804; m., March 29, 1831; d., Feb. 8, 1890), married Hanse Olsen, a Norwegian sea captain and a friend of Ole Bull, from the same place in Norway as Ole Bull. Six children, as follows:
- A. MARY ELIZABETH OLSEN (b., May 20, 1834; m., Feb. 12, 1863; d., Feb. 20, 1882), married William Woodcock.
- B. JAMES SLAYMAKER OLSEN (b., Jan. 31, 1832; m., March 7, 1854), married Elizabeth Ann Hudders.
- C. MARTHA JANE OLSEN (b., Jan. 27, 1837; m., March 28, 1861), married William Armstrong. Three children, as follows:
- One. FRANK ARMSTRONG (b., Jan. 6, 1868).
- Two. JOHN OLSEN ARMSTRONG (b., July 29, 1864; m., —, 1888), married ———. One daughter.
- Three. MARGARET ELIZABETH ARMSTRONG (b., Aug. 19, 1862; m., Oct. 20, 1887), married Penrose Waters. One son.
- D. JOHN SAMUEL OLSEN (b., July 25, 1839; m., May 22, 1866), married Alice Amelia Irwin. Twelve children, as follows:
- One. JANE ELIZABETH OLSEN (b., March 25, 1867; m., July, 1896), married Albert Blomquist. Two children, as follows:
- a. MARGARET ELIZABETH BLOMQUIST (b., Dec. 23, 1898).
- b. RACHEL MARION BLOMQUIST (b., Oct. 14, 1899).
- Two. CARRIE ELIZA OLSEN (b., Feb. 2, 1869).
- Three. JOHN SAMUEL OLSEN (b., Nov. 5, 1870; d., March 25, 1875).



JAMES ALEXANDER OLSEN,
Who lost his life in the Spanish-American War.

Four. MARTHA MAY OLSEN (b., Nov. 28, 1872; m., Feb. 14, 1900), married Eugene T. Sanford.

Five. JAMES ALEXANDER OLSEN (b., May 12, 1874; d., Oct. 5, 1898). General Hulings spoke of the heroism of the men whose bodies were brought back:

“That little Musician Olsen, of Company F, was a little dare-devil,” he said, and his face blanched as he thought of the young man’s death. “I remember when we were engaged with one of the guerilla bands which we encountered, and it was pretty stiff fighting. Little Olsen waded right into the thickest of it, picking off Spaniards at a great rate with an ordinary rifle that spouted smoke in such a fashion that he made a perfect mark for the enemy, and it was probably due to his agility that he didn’t meet his death sooner.”

Died from fever in hospital at Porto Rico.

Six. AMELIA ALICE OLSEN (b., Jan. 12, 1876; m., Jan. 16, 1895), married Gust. A. Blomquist. Three children, as follows:

a. Baby, died at birth.

b. JAMES ALFRED BLOMQUIST (b., Jan. 24, 1899).

c. ALICE AMELIA BLOMQUIST (b., July 11, 1900).

Seven. MARY E. OLSEN (b., Oct. 20, 1877; m., June, 1900), married Rev. Arthur Bird McCormick.

- Eight. MARGARET ISABELL OLSEN (b., March 9, 1879).
- Nine. CHARLES AUGUSTUS OLSEN (b., Oct. 22, 1880; d., March 18, 1882).
- Ten. ANNIE CURWEN OLSEN (b., Sept. 2, 1883).
- Eleven. RACHAEL NELLIE OLSEN (b., Oct. 12, 1884; d., Feb. 12, 1885).
- Twelve. GEORGE WARREN OLSEN (b., April 19, 1887).
- E. WILLIAM BOYD OLSEN (b., March 18, 1845; m., ———), married Elizabeth Dunbar. Eight children, as follows:
- One. HIRAM HANSE OLSEN (b., —, 1868).
- Two. WILLIAM WOODCOCK OLSEN (b., —, 1870).
- Three. JOHN HENRY FOX OLSEN (b., —, 1872).
- Four. JOSEPH WINFIELD OLSEN (b., —, 1879).
- Five. MARGARET LAVINIA OLSEN (b., —, 1869; m., July 3, 1890), married George Shupp. Two children, as follows:
- a. WILLIAM BOYD SHUPP (b., July 1, 1892).
- b. MARTHA LAVINIA SHUPP (b., July 23, 1894; d., Dec. 22, 1894).
- Six. MARY ELIZABETH OLSEN (b., —, 1877).
- Seven. BOYD FRITCHEY OLSEN (b., —, 1890).
- Eight. SAMUEL EBERLY OLSEN (b., —, 1884).
- F. LAVINIA MARGARET OLSEN (b., Aug. 21, 1841; m., Jan. 28, 1862; m., July 5, 1870), married twice; married first time to James Milton Irwin. Two children, as follows:
- One. MARY ELIZABETH IRWIN (b., Jan. 18, 1863).

TWO. JAMES MILTON IRWIN (b., Aug. 9, 1865).

LAVINIA MARGARET OLSEN married second time to Jonathan Vanbrian Collom.

SIXTH. JOHN SLAYMAKER, married Mary Doughton.

Twelve children, as follows:

A. WILLIAM M. SLAYMAKER.

B. KATE SLAYMAKER.

C. WILSON SLAYMAKER.

D. ALLAN MODE SLAYMAKER (b., ———; m., Sept. 1, 1868; d., Jan. 23, 1898), married Anna Mary Lytle. Six children, as follows:

ONE. HARRIET L. SLAYMAKER (b., March 2, 1870; m., Sept. 3, 1887), married Daniel Flora. Five children, as follows:

a. DANIEL A. FLORA (b., Aug. 29, 1888).

b. MARY E. FLORA (b., March 20, 1890).

c. JOHN A. FLORA (b., Feb. 11, 1893).

d. DAVID F. FLORA (b., Nov. 20, 1894).

e. JOSEPH FLORA (b., Dec. 30, 1896; d., Dec. 30, 1896).

TWO. MARY E. SLAYMAKER (b., Dec. 5, 1874).

THREE. ANNA M. SLAYMAKER (b., ———, 1869; d., ———, 1869).

FOUR. KATE S. SLAYMAKER (b., May 14, 1880; d., Sept. 26, 1889).

FIVE. MARGARET SLAYMAKER (b., June 4, 1878; m., April 19, 1898), married David M. Warfel. One child:

BENJAMIN ELLWOOD WARFEL (b., Aug. 20, 1898).

SIX. JOHN A. SLAYMAKER (b., Nov. 25, 1872; m., Sept. 13, 1894), married Laura Ferguson. Two children, as follows:

- a. HOWARD ALLEN SLAYMAKER (b., Sept. 27, 1895).
- b. FLORENCE MAY SLAYMAKER (b., Sept. 12, 1898).
- E. FRANKLIN SLAYMAKER, married Sallie Eckman.
Seven children, as follows:
 - One. WILBUR SLAYMAKER.
 - Two. JAMES SLAYMAKER.
 - Three. DALLAS SLAYMAKER.
 - Four. FLORA SLAYMAKER.
 - Five. MILTON SLAYMAKER.
 - Six. SARAH SLAYMAKER.
 - Seven. JOHN SLAYMAKER.
- F. JOHN HOWARD SLAYMAKER (b., ———; m., ———; d., Sept. 26, 1903). Served three years and nine months in 79th Regiment during the Civil War. Married Mary Ann Pickel.
Ten children, as follows:
 - One. EMMA SLAYMAKER, married John Townsend.
 - Two. THOMAS SLAYMAKER.
 - Three. HARRIET SLAYMAKER, married William McGow.
 - Four. HENRY SLAYMAKER.
 - Five. SARAH SLAYMAKER.
 - Six. JOHN SLAYMAKER.
 - Seven. AMBROSE SLAYMAKER.
 - Eight. SOPHIA SLAYMAKER.
 - Nine. IDA SLAYMAKER.
 - Ten. MARY EDITH SLAYMAKER.
- G. ELIZABETH SLAYMAKER, married William Steele.
Seven children, as follows:
 - One. JOHN STEELE.

- Two. THOMAS STEELE.
 Three. MARY STEELE.
 Four. CORA STEELE.
 Five. MARTHA STEELE.
 Six. WILMER STEELE.
 Seven. WILSON STEELE.
- H. JAMES SLAYMAKER (b., ———; d., ———).
 Wounded in the knee in the Civil War.
- I. MARGARET SLAYMAKER.
- J. EDWARD SLAYMAKER.
- K. SAMUEL N. SLAYMAKER (b., July 16, 1847; m.,
 March 15, 1869), married Annie E. Lind-
 camp. Nine children, as follows:
- One. EDWARD A. SLAYMAKER (b., April 15,
 1870; m., Dec. 3, 1891), married Carrie
 Benner. One child:
 PHOEBE B. SLAYMAKER (b., Aug. 26, 1892).
- Two. MARGARET SLAYMAKER (b., Nov. 9, 1871;
 m., Dec. 26, 1895), married Isaac Hos-
 tetter.
- Three. MARY C. SLAYMAKER (b., Nov. 9, 1871;
 m., Nov. 26, 1892), married John F.
 Berkey. Two children, as follows:
- a. ANNIE M. BERKEY.
 b. ALTA MAY BERKEY.
- Four. BERTHA A. SLAYMAKER (b., March 11,
 1879).
- Five. NORA SLAYMAKER (b., March 28, 1873).
- Six. JOHN L. SLAYMAKER (b., Dec. 24, 1875;
 m., Aug. 4, 1896), married Lettie Stew-
 art. One child:
 SAMUEL SLAYMAKER (b., ———).
- Seven. LEETA J. SLAYMAKER (b., Dec. 11,
 1880).

Eight. LUELLA SLAYMAKER (b., Feb. 10, 1888).

Nine. ELIZABETH MARY SLAYMAKER (b., July
3, 1892).

L. MAGGIE SLAYMAKER (b., ———; d., ———)

PART VII.

DESCENDANTS OF BARBARA SLAYMAKER.

BARBARA SLAYMAKER (b., 1758; m., ———; d., 1831), daughter of Mathias Schleiermacher, married Hieronimus Eckman, whose land adjoined. They had eight children, as follows:

1. BARBARA ECKMAN (b., ———; d., ———).
2. MAGDALINE ECKMAN (b., ———; d., ———). Blind for many years before her death.
3. MARTIN ECKMAN, married Elizabeth Sides. Five children, as follows:

First. MARY ECKMAN, married her cousin, William McComsey. For descendants, see record of William McComsey.

Second. MARTIN ECKMAN, married Catharine Kunkle. Four children, as follows:

- A. JULIA ANNA ECKMAN (b., Sept. 1, 1821; m., Feb., 1842), married John B. McCrabb.

Thirteen children, as follows:

One. MARTHA E. MCCRABB (b., March 3, 1843).

Two. MARY M. MCCRABB (b., Dec. 12, 1844; m., Nov. 28, 1879), married R. N. Gilmore.

Three. HENRY M. MCCRABB (b., Jan. 18, 1847).

Four. MARGARET K. MCCRABB (b., April 5, 1849).

- Five. ALBERT J. McCRABB (b., March 28, 1851; d., March 9, 1881).
- Six. WALTER E. McCRABB (b., Aug. 17, 1853).
- Seven. J. RANKEN McCRABB (b., May 1, 1855; m., Aug. 15, 1879), married Viella M. Gilmore. Four children, as follows:
- a. ELMA J. McCRABB (b., April 22, 1881).
 - b. ETHEL D. McCRABB (b., Jan. 17, 1883).
 - c. CHARLES R. McCRABB (b., March 28, 1885).
 - d. JULIA M. McCRABB (b., Dec. 12, 1893).
- Eight. WILLIAM R. McCRABB (b., Nov. 19, 1857; m., May 1, 1890), married Mary Moore. Four children, as follows:
- a. FRANK McCRABB (b., July 24, 1891).
 - b. WALTER McCRABB (b., Sept. 6, 1892).
 - c. LEWIS McCRABB (b., Oct. 14, 1893).
 - d. ORVILLE McCRABB (b., Sept. 6, 1895).
- Nine. EDWIN B. McCRABB (b., Feb. 5, 1859; d., Dec. 11, 1872).
- Ten. LILLIAN W. McCRABB (b., March 17, 1861; d., Aug. 31, 1865).
- Eleven. JANETTE McCRABB (b., Dec. 25, 1862; d., Aug. 25, 1865).
- Twelve. G. CLEMENT McCRABB (b., April 16, 1864; d., Sept. 1, 1865).
- Thirteen. LINDLEY H. McCRABB (b., Dec. 24, 1866).
- B. JACOB MARTIN ECKMAN (b., —, 1825; m., —; d., Jan. 31, 1899), married Mary A. Shaub. Seven children, as follows:
- One. SARAH E. ECKMAN (b., March 16, 1866; m., Jan. 19, 1888), married Isaac Eby. Two children, as follows:

- a. EARL EBY (b., March 7, 1889).
- b. IRA EBY (b., Aug. 13, 1892).
- Two WILLIAM GRANT ECKMAN (b., July 31, 1864; m., March 30, 1892), married Kate Shenk.
- Three. CATHARINE EMELINE ECKMAN (b., Nov. 19, 1855), married Hayes Edwards. Three children, as follows:
 - a. WILLIAM EDWARDS.
 - b. CLARA EDWARDS.
 - c. ——— (b., ———; d., ———).
- Four. CHARLES FILMORE ECKMAN (b., April 13, 1858), married Elizabeth Heiberger. One child:
JACOB M. ECKMAN.
- Five. HARRY ELLSWORTH ECKMAN (b., Sept. 3, 1861), married Bell Edwards. Two children, as follows:
 - a. ELLIS ECKMAN.
 - b. ELSIE ECKMAN.
- Six. MILTON ECKMAN (b., March 1, 1852; d., April 17, 1853).
- Seven. BENJAMIN FRANKLIN ECKMAN (b., Sept. 3, 1853; d., Jan. 21, 1856).
- C. ANNA MARGARET ECKMAN (b., April 30, 1818; m., ———; d., April 21, 1879), married Joseph C. Shank. Ten children, as follows:
 - One. KEZIA ECKMAN SHANK (b., Feb. 16, 1843; m., Sept. 18, 1862), married Isaac K. Aston. Five children, as follows:
 - a. WILLIAM H. ASTON (b., Jan. 23, 1865; m., Sept. 28, 1885), married Alice Bleacher. Six children, as follows:

- I. ESTHER ASTON (b., May 20, 1886).
 - II. HENRY ASTON (b., Nov. 15, 1887).
 - III. HILLORY SAYLOR ASTON (b., Jan. 30, 1890).
 - IV. NOAH ASTON (b., Aug., 1892).
 - V. EDWARD JOSEPH ASTON (b., Jan., 1895).
 - VI. ADA HELEN ASTON (b., Feb. 15, 1896).
- b. JOSEPH SHANK ASTON (b., March 10, 1867; m., Jan. 17, 1890), married Anna Mary Holman. One child:
ISAAC DANIEL ASTON (b., Jan. 22, 1891).
- c. MARY CATHARINE ASTON (b., Nov. 23, 1869; m., Aug. 2, 1887), married Calvin M. Dellinger. Murdered on the evening of Oct. 4, 1888, the act supposed to have been done by her husband at the Little Conestoga Creek, near Lancaster, Pa. One child:
LILLY MAY DELLINGER (b., Sept. 6, 1887; d., Dec. 15, 1889).
- d. JACOB ARISTES ASTON (b., May 23, 1872; m., Oct. 11, 1894), married Mary Elizabeth Cummings.
- e. MARGARET EMMA ASTON (b., Dec. 2, 1875; d., Sept. 22, 1890).
- Two. JOHN MARTIN SHANK (b., May 19, 1839; m., ———; d., Feb. 25, 1865), married Elizabeth McCreary. One child:
WILLIAM HENRY SHANK (b., March 28, 1864; d., March, 1865).

Three. ANNA SHANK (b., Feb. 3, 1845; d., ———).

Four. MARY EMMA SHANK (b., Aug. 16, 1851; m., ———; d., April 27, 1877), married Emanuel Aston. No children, but she had one child by Henry Shue, named Oscar Shue (b., Nov. 16, 1870; d., June 27, 1896).

She also had a child by William Keley, named Blanch Keley (b., Feb. 29, 1872), who was married twice. Married first time to George Warfel. One child:

WILLIAM HENRY WARFEL (b., Jan., 1888).

Married second time to Frank Fry.

Three children, as follows:

a. CORA FRY.

b. ROY FRY.

c. BELVA PEARL FRY.

Five. ESTHER HELEVIO SHANK (b., March 28, 1854; m., June 2, 1881), married George MacMillen.

Six. GEORGE WASHINGTON SHANK (b., Jan. 26, 1840; d., about 1843).

Seven. MARGARET MATILDA SHANK (b., Dec. 28, 1846; m., ———), married William Cake. Two children, as follows:

a. JOHN CAKE (b., ———, 1866; d., ———, 1876).

b. EMMA CAKE (b., ———, 1866).

Eight. JULIA KERONPAPUCK SHANK (b., April 12, 1856; d., about 1858).

Nine. JACOB ARISTIS SHANK (b., March 29,

1849; m., ———; d., ———), married
—————.

Ten. ANNA MARGARET SHANK. Had a child by Lewis Hilton, named Edith Hilton (b., Aug. 27, 1864; m., Oct., 1883), married John Warfel. Four children, as follows:

- a. AMOS WARFEL (b., Dec. 12, 1883).
- b. ELLEN WARFEL.
- c. CHARLES WARFEL.
- d. LEAH WARFEL.

D. MARY ELIZABETH ECKMAN married James Risk.

Third. HENRY ECKMAN (b., Feb. 7, 1782; m., ———; d., May 7, 1860), married Susan Longenecker. Ten children, as follows:

A. MALON ECKMAN (b., Sept. 15, 1831), married Jane Armstrong. Five children, as follows:

One. HENRY ECKMAN, married ————.

Two. CYRUS ECKMAN, married Lydia Tomlinson. Two children, as follows:

- a. MAUD ECKMAN.
- b. ROSS ECKMAN.

Three. JOSEPH ECKMAN, married Annie Wertz.

Four. MARY ECKMAN, married Felix Shoff. Two children, as follows:

- a. MABEL SHOFF.
- b. DANIEL SHOFF.

Five. DANIEL ECKMAN, married Beckie Burns. One child.

B. HIRAM ECKMAN (b., Sept. 17, 1834; m., Aug. 30, 1855; d., Jan. 13, 1897), married Sarah Dunkle. Ten children, as follows:

One. ELIZABETH ECKMAN (b., Oct. 25, 1855;

m., ———), married Elmer Gochenour.

One child:

MARY NEOME GOCHENOUR (b., July, 1890).

ELIZABETH ECKMAN, who married Elmer Gochenour, also had a son, John S. Laird (b., Sept. 5, 1875).

Two. ANNIE ECKMAN (b., Nov. 9, 1857; m., April 15, 1877), married Jacob Lewis.

Eight children, as follows:

a. WILMER LEWIS (b., July 5, 1877).

b. STELLA LEWIS (b., July 24, 1879).

c. ADA LUELLE LEWIS (b., May 14, 1881; d., May 28, 1882).

d. MARVIN RAY LEWIS (b., April 5, 1883; d., Nov. 22, 1889).

e. MELVIN GUY LEWIS (b., April 5, 1883).

f. LE ROY LEWIS (b., April, 1887; d., Nov. 28, 1889).

g. LESTER LEWIS (b., Oct. 14, 1886; d., Oct. 28, 1886).

h. ETHEL LEWIS (b., Jan. 1, 1891).

Three. GEORGE HENRY ECKMAN (b., June 27, 1861; d., Sept. 14, 1866).

Four. MARY MARGARET ECKMAN (b., March 7, 1864; d., Sept. 26, 1866).

Five. Boy (b., Aug. 10, 1866; d., Sept. 18, 1866).

Six. EMMET ECKMAN (b., Sept. 29, 1867; m., Nov. 29, 1887), married Sallie Trimble.

Five children, as follows:

a. LULU MAY ECKMAN (b., May 22, 1888).

b. GEORGE RAYMOND ECKMAN (b., April 9, 1893).

c. RALPH ECKMAN (b., March 24, 1891; d., July 24, 1891).

- d. EMMERSON FRANKLIN ECKMAN (b., Dec. 6, 1895).
- e. Boy.
- Seven. WALTER ECKMAN (b., May 17, 1870), married Clara Eisenberger. One child: CHESTER ECKMAN.
- Eight. BENJAMIN FRANKLIN ECKMAN (b., Feb. 25, 1874).
- Nine. HIRAM ECKMAN (b., Feb. 28, 1878).
- Ten. Son (b. and d., March 7, 1859).
- C. EPHRAIM ECKMAN (b., Jan. 7, 1824; m., about 1856; d., June 4, 1888), married Susan Hildebrand. Three children, as follows:
 - One. WITMER HENRY ECKMAN (b., Nov. 26, 1858; m., March 10, 1892), married Beckie Finefrock. One child:
 - ELSIE MARIE ECKMAN (b., Aug. 23, 1894).
 - Two. ANNIE ECKMAN (b., 1862), married twice; married first time to Albert Seldomridge. Two children, as follows:
 - a. EPHRAIM SELDOMRIDGE.
 - b. BERTHA SELDOMRIDGE.
- ANNA ECKMAN, married second time to Ellison Dupree. Three children, as follows:
 - a. WILLIAM DUPREE.
 - b. EDITH DUPREE.
 - c. DOROTHY DUPREE.
- Three. EPHRAIM ECKMAN (b., —, 1866; m., —), married Beckie Powell. Two children, as follows:
 - a. ETHEL ECKMAN (b., —, 1888).
 - b. BERTHA ECKMAN.
- D. DANIEL ECKMAN (b., April 3, 1819), married

Fanny Benedict. Eight children, as follows:

- One. ELIZABETH ECKMAN (b., ———; m., ———), married Henry Fisher.
 - Two. DANIEL ECKMAN (b., ———; d., ———).
 - Three. HENRY ECKMAN (b., ———).
 - Four. CHRISTIAN BENEDICT ECKMAN (b., Sept. 22, 1855; m., Oct. 27, 1881), married Elizabeth Harman. Two children, as follows:
 - a. MAME ECKMAN (b., March 11, 1882).
 - b. LAURA EDITH ECKMAN (b., April 28, 1889).
 - Five. MARY ECKMAN (b., ———; m., ———), married Benjamin Montgomery. Three children, as follows:
 - a. HARRY MONTGOMERY.
 - b. ANNA MONTGOMERY.
 - c. GEORGE MONTGOMERY.
 - Six. GEORGE ECKMAN, married Emma Smith. Four children, as follows:
 - a. DANIEL ECKMAN.
 - b. JOHN ECKMAN.
 - c. HARRY ECKMAN.
 - d. SUSAN ECKMAN.
 - Seven. AMOS ECKMAN, married Anna McMullen. Two children, as follows:
 - a. AMOS ECKMAN.
 - b. CHRISTIANA ECKMAN, married Alexander Gerz.
 - Eight. SUSAN ECKMAN, married John Benedict. One child:

BERTHA BENEDICT.
- E. HENRY ECKMAN (b., Sept. 13, 1826), married

twice; married first time to Keziah Goche-
nour; married second time to Mrs. Mary Mil-
ler, *nee* Johnson.

F. MARIAH ECKMAN (b., May 2, 1821; d., Nov. 30,
1838.

G. ELIZA ANN ECKMAN (b., Oct. 20, 1816), married
Ephraim Groff. Two children, as follows:

One. CYRUS GROFF, married Amanda ———.

Two children, as follows:

a. LIZZIE GROFF, married ——— Hinkle.
Two children.

b. ANNA GROFF, married John Hamilton.
One child.

Two. MARIA GROFF, married Andrew Adams.

H. SUSAN ECKMAN (b., Feb. 10, 1829).

I. Girl (b., Sept. 8, 1812; d., Sept. 13, 1812).

J. HYRONEMOUS ECKMAN (b., May 4, 1814; d.,
Sept., 1838).

Fourth. DANIEL ECKMAN, married Elizabeth Longe-
necker. Twelve children, as follows:

A. HENRY ECKMAN, married Susan Eckman. Six
children, as follows:

One. LETTIE ECKMAN, married Jacob Bru-
baker.

Two. FRANK ECKMAN, married Elizabeth
Rowe. Three children, as follows:

a. ELLA ECKMAN.

b. JENNIE ECKMAN.

c. FRANKLIN ECKMAN.

Three. RINE ECKMAN, married Martha P.
Eisenberger. Six children, as follows:

a. TRUMAN ECKMAN.

b. BERTHA ECKMAN.

- c. ROSS ECKMAN.
- d. WESLEY ECKMAN.
- e. DAVID ECKMAN.
- f. Girl (b., ———; d., ———).
- Four. AARON ECKMAN (b., Aug. 4, 1869; m., Nov. 4, 1886), married Eliza Cecelia Eisenberger. Three children, as follows:
 - a. CORA ECKMAN (b., Feb. 2, 1887).
 - b. JENNIE ECKMAN (b., Dec. 12, 1890; d., Aug. 29, 1897).
 - c. ELVA ECKMAN (b., Jan. 2, 1895).
- Five. MARTHA ECKMAN (b., ———; d., ———).
- Six. MARTIN ECKMAN (b., ———; d., ———).
- B. ELVINA ECKMAN (b., ———; d., ———).
- C. Son (b., ———; d., ———).
- D. ISAAC ECKMAN, married Delilah Benedict. Three children.
- E. MARY ECKMAN, married John Smith. One child:
 - MARY SMITH, married ——— Nelson.
- F. MARTIN ECKMAN, married Christiann Flinchbock. Six children, as follows:
 - One. LYDIA ANN ECKMAN.
 - Two. WILLIAM ECKMAN.
 - Three. MARTIN ECKMAN.
 - Four. JAMES ECKMAN.
 - Five. LILLY ECKMAN.
 - Six. EMMA ECKMAN.
- G. ANN ECKMAN, married David Sterneman. Seven children, as follows:
 - One. BENJAMIN STERNEMAN.
 - Two. DANIEL STERNEMAN.

Three. ADALINE STERNEMAN.

Four. CHRISTIAN STERNEMAN.

Five. AMOS STERNEMAN.

Six. MARY STERNEMAN.

Seven. DAVID STERNEMAN.

H. BENJAMIN ECKMAN, married Mary Jane Linton.

Eight children, as follows:

One. FRANK LINTON ECKMAN (b., June 16, 1850; m., Sept. 24, 1875), married Mary Heisler. Ten children, as follows:

a. BENJAMIN FRANKLIN ECKMAN (b., Mch. 9, 1876; m., —, 1895), married Mildred Rineer.

b. OLIVE ECKMAN (b., March 10, 1878; m., —, 1898), married Howard Murr.
One child:

ESTHER MURR.

c. HORACE HEISLER ECKMAN (b., March, 1880).

d. CLARA FRANCES ECKMAN (b., Dec. 24, 1883).

e. GEORGE WASHINGTON ECKMAN (b., March 2, 1885).

f. MILTON ECKMAN (b., March 1, 1887; d., Sept. 7, 1887).

g. KATE ECKMAN (b., Sept. 10, 1889).

h. DAVID ECKMAN (b., Nov. 9, 1892).

i. WALTER ECKMAN (b., Jan. 26, 1893).

j. CHARLES ECKMAN (b., April 17, 1898).

TWO. MARGARET ECKMAN, married Christian Bowers. Five children, as follows:

a. MARY JANE BOWERS (b., Dec. 22, 1873; d., Feb. 19, 1892).

- b. CLARA BOWERS. Had one child:
CHARLES ———.
- c. ALICE BOWERS.
- d. EDNA R. BOWERS (b., ———; d., June 17, 1895). 6 years, 11 months and 12 days old.
- e. MABEL H. BOWERS (b., ———; d., April 19, 1890). 1 year, 9 months and 14 days old.
- Three. ALICE FRANCES ECKMAN (b., ———; m., ———), married Henry Holtzhouse.
- Four. HORACE ROBERT ECKMAN, married Mary Scarbrow. Four children.
- Five. GRACE ELIZABETH ECKMAN, married Henry Keesey. Eight children, as follows:
 - a. MARY KEESEY.
 - b. BENJAMIN KEESEY (b., ———; d., ———).
 - c. FLORENCE KEESEY (b., ———; d., ———).
 - d. FANNY KEESEY (b., ———; d., ———).
 - e. ELLA KEESEY.
 - f. CONRAD KEESEY.
 - g. FLORENCE KEESEY.
 - h. EDNA KEESEY.
- Six. ELMER ELLSWORTH ECKMAN (b., ———; d., ———).
- Seven. ELLWOOD ECKMAN (b., ———; d., ———).
- Eight. CLARA ECKMAN (b., ———; d., ———).
- I. ABRAM ECKMAN, married Martha Bush.
- J. DAVID ECKMAN.

K. FANNY ECKMAN, married twice; married first time to Simon Groff. One child:

GALEN GROFF.

FANNY ECKMAN married second time to ———

L. ELIZABETH ECKMAN, married Benjamin Eckman. No relation to one another. Five children, as follows:

One. JACOB ECKMAN, married ——— ———.

Two. HETTIE ECKMAN, married Aaron Wade. Three children.

Three. CAROLINE ECKMAN, married ——— Hoover.

Four. MARY JANE ECKMAN, married Frank Eckman.

Five. CLAYTON ECKMAN, married ——— Eckman.

Fifth. SUSAN ECKMAN (b., Sept. 9, 1783; m., March 14, 1806; d., Sept. 28, 1850), married cousin, Martin Eckman. For descendants, see record of Martin Eckman.

4. JACOB ECKMAN (b., ———; m., ———; d., ———), married ——— ———. One child:

ELIZABETH ECKMAN. Nothing more known.

5. ESTHER ECKMAN, married George Kunkle. Seven children, as follows:

First. CHRISTINA KUNKLE.

Second. BARBARA KUNKLE (b., Feb. 15, 1791; m., Feb. 3, 1814; d., March 27, 1821), married Jesse Tweed.

Three children, as follows:

A. WILLIAM TWEED (b., Aug. 30, 1817; d., ———).

B. JESSE TWEED (b., Oct. 3, 1819; d., ———).

C. JANE TWEED (b., Feb. 18, 1815; m., July 15,



J. C. HOUGHTON,

For nearly a quarter of a century in the drug business,
Lancaster, Pa.

1841), married John Hess. One child, as follows:

- One. MARY ANN HESS (b., April 25, 1842; m., Feb. 3, 1858), married Thomas James Houghton. Five children, as follows:
- a. JOHN CHARLES HOUGHTON (b., June 1, 1859; m., ———), married Carrie White. Four children, as follows:
 - I. JOHN CLARK HOUGHTON.
 - II. MAUD ELIZABETH HOUGHTON.
 - III. DAVID HOUGHTON.
 - IV. Baby.
 - b. HENRY LINCOLN HOUGHTON (b., Sept. 20, 1860; m., Oct. 29, 1878), married Ada Snyder. Ten children, as follows:
 - I. THOMAS CLEARLAND HOUGHTON (b., Dec. 26, 1885; d., Jan. 3, 1886).
 - II. CARL HOUGHTON (b., Dec. 6, 1886; d., Dec. 7, 1886).
 - III. ADA LAURIA HOUGHTON (b., July 12, 1891; d., July 29, 1892).
 - IV. OLIVETTE HOUGHTON (b., May 6, 1889; d., April 28, 1893).
 - V. BERYL HESS HOUGHTON (b., Mch. 18, 1894; d., July 20, 1894).
 - VI. MARY ANN HOUGHTON (b., June 10, 1880).
 - VII. HENRY FRANKLIN HOUGHTON (b., Feb. 27, 1883).
 - VIII. CAROLINE JANE HOUGHTON (b., July 19, 1887).

IX. ONEITA HOUGHTON (b., Nov. 11, 1892).

X. CLAUD BAKER HOUGHTON (b., July 18, 1890; d., Sept. 1, 1890).

c. FRANK MILLER HOUGHTON (b., Sept. 28, 1865; m., ———), married Mary Elizabeth Bland. One child:

ELLA MAY BLAND HOUGHTON.

d. HORACE CLARK HOUGHTON (b., May 4, 1872; m., ———), married Mary Steiger. Three children, as follows:

I. THOMAS JAMES HOUGHTON. (b., ———; d., ———).

II. WALTER HESS HOUGHTON.

III. Baby.

e. WALTER HESS HOUGHTON (b., Oct. 7, 1880).

Third. HENRY KUNKLE (b., ———; m., ———; d., ———), married Sarah Young. Six children, as follows:

A. HENRY KUNKLE (b., ———; m., ———), married Martha Jane Welsh. Three children, as follows:

One. FANNY KUNKLE.

Two. JESSE KUNKLE, married ——— ———.
One child:

HENRY BAXTER KUNKLE.

Three. JENNIE KUNKLE, married D. Schofield.

B. GEORGE KUNKLE (b., ———; d., ———).

C. CATHARINE KUNKLE, married Harman Reynolds.

D. ELIZABETH KUNKLE (b., April 13, 1806; m., ———; d., April 22, 1859), married William Tweed. Eight children, as follows:

- One. SARAH TWEED (b., April 12, 1837; m., ———), married Daniel Mowrer. Two children, as follows:
- a. MILTON MOWRER.
 - b. FRANK MOWRER.
- Two. JESSE TWEED (b., June 12, 1834; m., Dec. 25, 1855), married Sarah Cavender. Six children, as follows:
- a. ANNIE BELL TWEED (b., Aug. 31, 1866).
 - b. SARAH JANE TWEED (b., Jan. 3, 1861; m., Oct. 31, 1886), married Joseph Charles Schreck. Two children, as follows:
 - I. WALTER SCHRECK (b., Sept. 15, 1887; d., Jan. 28, 1888).
 - II. HELEN SCHRECK (b., Dec. 21, 1891).
 - c. CATHARINE TWEED (b., Oct. 12, 1856; m., Dec. 28, 1880), married Benjamin Franklin Smith. Two children, as follows:
 - I. ROY SMITH (b., Jan. 10, 1881).
 - II. JESSIE SMITH (b., Nov. 26, 1888).
 - d. JESSE ROSS TWEED (b., Sept. 13, 1871).
 - e. WILLIAM TWEED (b., Jan. 25, 1869; m., Dec. 3, 1893), married Emma Stauffer. One child:
 - ETHEL TWEED (b., Feb. 7, 1895).
 - f. JOHN FULTON TWEED (b., July 15, 1863).
- Three. JOSEPH TWEED (b., April 6, 1832; m., Dec. 1, 1859), married Elizabeth Markley. Twelve children, as follows:
- a. ADDIE NAOMI TWEED (b., Oct. 7, 1860; d., July 25, 1861).

- b. ELIZABETH ANN TWEED (b., Jan. 15, 1862; d., Dec. 14, 1871).
- c. FANNY LAURA TWEED (b., April 15, 1863; d., Oct. 12, 1864).
- d. MARY EMMA TWEED (b., July 20, 1865).
- e. FLORENCE JANE TWEED (b., July 8, 1867).
- f. CATHARINE MARIE TWEED (b., Dec. 12, 1868; m., ———), married William Rose. Two children, as follows:
 - I. BERTHA MAY ROSE (b., July 12, 1888; d., June 16, 1893).
 - II. BLANCH ELIZABETH ROSE (b., Aug. 6, 1891; d., March 8, 1892).
- g. BARBARA ELLEN TWEED (b., Sept. 16, 1870).
- h. IRA JOHN TWEED (b., Sept. 25, 1872).
- i. WILLIAM HENRY TWEED (b., Nov. 6, 1874).
- j. HERBERT FRANKLIN TWEED (b., June 12, 1877; d., Jan. 12, 1878).
- k. SARAH REBECCA TWEED (b., March 12, 1879).
- l. JAY MARKLEY TWEED (b., Sept. 11, 1882; d., June 4, 1885).
- Four. ELIZABETH TWEED (b., April 12, 1837; d., June 16, 1880).
- Five. CATHARINE TWEED (b., Feb. 12, 1830; m., ———), married Hiram Mowrer. Eight children, as follows:
 - a. AMOS MOWRER, married Ella Kohler. One child: MARGARET MOWRER.

- b. DANIEL MOWRER, married Eva Haristick.
- c. ALPHEUS MOWRER, married ———
—————.
- d. ANNIE MOWRER, married Milton Buckwalter. Two children, as follows:
 - I. MILTON BUCKWALTER.
 - II. KATE BUCKWALTER.
- e. JACOB MOWRER (b., ———; d., ———).
- f. BARBARA MOWRER (b., ———; d., —).
- g. WILLIAM MOWRER, married Sarah Shaub. Three children, as follows:
 - I. HIRAM MOWRER.
 - II. CHRISTIAN MOWRER.
 - III. ABRAHAM MOWRER.
- h. JOHN MOWRER, married Fanny Kreider.
- Six. WILLIAM TWEED (b., Jan. 19, 1842; m., Nov. 12, 1868), married Annie Seldomridge. One child:
 - MILTON R. TWEED (b., Jan. 19, 1870).
- Seven. REBECCA TWEED (b., Oct. 19, 1827; m., ———; d., March 7, 189.), married Amos Hersh. Two children, as follows:
 - a. GEORGE HERSH (b. June 8, 1854; m., Nov. 25, 1880), married Maggie Rudy. Six children, as follows:
 - I. WALTER LEWIS HERSH (b., Aug. 30, 1883).
 - II. KATE REBECCA HERSH (b., April 4, 1887).
 - III. JESSE FRANKLIN HERSH (b., Sept. 14, 1881; d., Dec. 29, 1883).
 - IV. HOWARD MARTIN HERSH (b., Feb. 17, 1889).

- V. AMOS HENRY HERSH (b., Nov. 2, 1891).
- VI. MARGARET HERSH (b., July 16, 1893).
- b. WILLIAM HENRY HERSH, married Elizabeth Schlott.
- Eight. JANE TWEED (b., Dec. 10, 1831; m., Jan. 25, 1872), married George Goeble. One child:
- MAGGIE GOEBLE (b., Jan. 3, 1878).
- E. BARBARA KUNKLE (b., ———; d., ———).
- F. MARY KUNKLE (b., Oct. 7, 1811; m., June 9, 1829), married George Bireley. Eight children, as follows:
- One. HENRY KUNKLE BIRELEY (b., Oct. 10, 1832; m., ———, 1853; d., ———, 1872), married Margaret Hoover.
- Two. ZACHARIAH TAYLOR BIRELEY (b., Oct. 6, 1849; m., March 16, 1871), married Emma Steele. Ten children, as follows:
- a. ANNIE ELIZABETH BIRELEY (b., July 28, 1872; m., March 29, 1892), married William H. Clinton. One child:
- EMMA MAY CLINTON (b., July 1, 1894).
- b. CLARA MAY BIRELEY (b., July 29, 1875; m., Sept. 5, 1892), married Thomas Hilton. Three children, as follows:
- I. BERTHA HILTON (b., June 5, 1893).
- II. EDNA HILTON (b., Nov. 5, 1894).
- III. EARL BIRELEY HILTON (b., Feb. 1, 1896).
- c. WILLIAM HENRY BIRELEY (b., Jan. 20, 1876; d., April 26, 1879).

- d. ELLA CORA BIRELEY (b., Feb. 22, 1878).
 - e. WINFIELD TAYLOR BIRELEY (b., Sept. 7, 1879).
 - f. MARRION BERTHA BIRELEY (b., March 22, 1883; d., July 7, 1883).
 - g. CHARLES SAMUEL BIRELEY (b., March 22, 1883; d., June 26, 1883).
 - h. JOHN BLAIN BIRELEY (b., Oct. 5, 1884).
 - i. THOMAS MARSHALL BIRELEY (b., Nov. 25, 1888).
 - j. ROY ERASTAS BIRELEY (b., March 25, 1891).
- Three. WINFIELD SCOTT BIRELEY (b., Oct. 6, 1849; d., April 11, 1865). Died in the army of the Rebellion.
- Four. WILLIAM TWEED BIRELEY (b., Sept. 28, 1845; m., April 15, 1867; d., Jan. 5, 1890), married Mary Steele.
- Five. DANIEL ECKMAN BIRELEY (b., Oct. 17, 1839; m., April 10, 1866). Served three years in Pa. Vol., 79th Regiment, and one year in the U. S. Veterans. Married Caroline Harriet Eichley. Eight children, as follows:
- a. IDA MARION BIRELEY (b., Jan. 2, 1867; d., Sept. 10, 1872).
 - b. GEORGE EICHLEY BIRELEY (b., Sept. 27, 1868; d., Sept. 10, 1872). Both of these children buried in the same coffin and lie in Mount Bethel Cemetery, Columbia, Pa.
 - c. AMANDA MARY BIRELEY (b., Jan. 21, 1870; m., July 4, 1895; d., Feb. 12, 1896), married Philip Stump.

- d. JOHN MILTON BIRELEY (b., Sept. 10, 1871).
- e. ELLA MAUD BIRELEY (b., April 21, 1876; m., May 19, 1897), married James Patterson Rial. One child:
ELLA AMANDA RIAL (b., Feb. 6, 1898).
- f. WALTER SCOTT BIRELEY (b., Nov. 23, 1879; d., Aug. 14, 1880).
- g. HARRY GARFIELD BIRELEY (b., Nov. 9, 1881).
- h. CHARLES ELMER BIRELEY (b., Jan. 7, 1874; d., Dec. 29, 1878).
- Six. JACOB MUSSER BIRELEY (b., Dec. 29, 1842; d., April 18, 1862). Died in the war of the Rebellion.
- Seven. CHRISTIANA BIRELEY (b., June 6, 1831; m., ———, 1849; d., ———, 1851), married James Shields. One child:
MARY JONES SHIELDS.
- Eight. GEORGE WASHINGTON BIRELEY (b., July 6, 1835; m., ———, 1855), married Sarah Hoover. They have several children.
- Fourth. JOHN KUNKLE (b., Jan. 30, 1786; m., ———; d., April 3, 1845), married Barbara Sides. Seven children, as follows:
 - A. BARBARA KUNKLE (b., Oct. 28, 1828).
 - B. JOHN KUNKLE (b., March 27, 1820; m., Oct. 22, 1841; d., June 4, 1848), married Eliza Keen. Three children, as follows:
 - One. BARBARA KUNKLE (b., Jan. 18, 1848; d., June 22, 1848).

- Two. AMOS KUNKLE (b., Aug. 20, 1846; d., April 5, 1847).
- Three. ELIZABETH ANN KUNKLE (b., Feb. 5, 1843; m., ———), married ——— Keene.
- C. MARY KUNKLE (b., Sept. 17, 1825; d., Jan. 21, 1877).
- D. BENJAMIN KUNKLE (b., April 2, 1836; m., Jan. 21, 1858), married Ellen Harlan. Twelve children, as follows:
- One. WILLIAM KUNKLE (b., July 2, 1873).
- Two. JOHN KUNKLE (b., June 8, 1871).
- Three. CATHARINE KUNKLE (b., July 3, 1879).
- Four. AMANDA SUSAN KUNKLE (b., May 8, 1869), married Andrew Warfel.
- Five. AARON KUNKLE (b., Feb. 13, 1860), married Martha Lines.
- Six. ANNIE ESTHER KUNKLE (b., Aug. 17, 1864; m., Nov. 10, 1886), married Omer Elmer Herr. Five children, as follows:
- a. HARRY HERR (b., Nov. 20, 1887).
- b. ELLA NORA HERR (b., June 8, 1890).
- c. OSCAR ELLSWORTH HERR (b., June 8, 1890; d., July 9, 1890).
- d. MAZIE ANNA HERR (b., Jan. 23, 1892).
- e. BENJAMIN FRANKLIN HERR (b., Aug. 6, 1894).
- Seven. BENJAMIN FRANKLIN KUNKLE (b., April 13, 1863; m., ———; d., Sept. 24, 1889), married Annie Gable.
- Eight. MARY JANE KUNKLE (b., Nov. 10, 1861; m., ———; d., Feb. 10, 1893), married Jacob Brown.

- Nine. FRANCES KUNKLE (b., March 7, 1876).
- Ten. HENRY ELMER KUNKLE (b., July 26, 1858; m., ———), married Sarah Rhodes.
- Eleven. EMMA BARBARA KUNKLE (b., Oct. 30, 1864; m., Oct. 6, 1889), married Christian Wade. Four children, as follows:
- a. NETTIE WADE (b., Aug. 6, 1890).
 - b. ANNA WADE (b., Sept. 19, 1892).
 - c. ROY WADE (b., Sept. 22, 1893).
 - d. RAY WADE (b., Sept. 22, 1893).
- Twelve. SARAH ELIZABETH KUNKLE (b., Feb. 10, 1868; d., April 24, 1868).
- E. GEORGE KUNKLE (b., April 22, 1815; d., Dec. 28, 1829).
- F. JACOB KUNKLE (b., Sept. 19, 1822; m., Feb. 17, 1848), married Elizabeth Waltman. Nine children, as follows:
- One. BENJAMIN KUNKLE (b., Feb. 28, 1853; m., ———), married Jennie Rineer.
 - Two. EMANUEL KUNKLE (b., Jan. 11, 1851; m., May 8, 1872), married Harriett Greybill. Seven children, as follows:
 - a. LIZZIE C. KUNKLE (b., June 13 1873; m., June 14, 1893), married ———.
 - b. S. JOHN KUNKLE (b., July 26, 1874).
 - c. MAGGIE J. KUNKLE (b., Sept. 7, 1875).
 - d. LULU R. KUNKLE (b., Dec. 26, 1877).
 - e. SALLIE A. KUNKLE (b., Dec. 5, 1879).
 - f. HATTIE A. KUNKLE (b., March 26, 1883).
 - g. J. ROY KUNKLE (b., Nov. 18, 1886).
 - Three. DANIEL KUNKLE (b., Sept. 28, 1865;

m., ——), married Mary Sturpf. One child:

HARRY KUNKLE.

Four. CATHARINE KUNKLE (b., Sept. 27, 1857; m., March 27, 1879), married Benjamin Worth. Two children, as follows:

a. JACKSON WORTH (b., Dec. 7, 1879).

b. FRANK WORTH (b., Sept. 27, 1876; m., March 28, 1895), married Maggie Fisher.

Five. ELIZABETH KUNKLE (b., Sept. 30, 1863; m., ——), married James Broome. One child:

CARRIE BROOME.

Six. JACOB KUNKLE (b., Sept. 26, 1859; m., ——), married Lizzie Morrison. One child:

OSCAR KUNKLE.

Seven. JOHN KUNKLE (b., Oct. 24, 1848; d., Aug. 24, 1857).

Eight. AMOS KUNKLE (b., May 7, 1855; d., Aug. 24, 1857).

Nine. ESTHER ANN KUNKLE (b., Sept. 28, 1863; d., ——).

G. ESTHER KUNKLE (b., Aug. 15, 1817; m., July 27, 1843), married Aaron Swinehart. Nine children, as follows:

One. HENRY SWINEHART (b., Oct. 22, 1848;

Two. JOHN SWINEHART (b., Aug. 2, 1844; d., Aug. 3, 1844).

Three. DANIEL SWINEHART (b., Aug. 19, 1845; d., Nov. 26, 1864).

Four. JACOB SWINEHART (b., Feb. 8, 1847;

- m., Aug. 8, 1888), married Annie Harbison. Five children, as follows:
- a. HUGH E. SWINEHART (b., Feb. 20, 1887).
 - b. ANNA MARY SWINEHART (b., April 17, 1890).
 - c. ESTHER JANE SWINEHART (b., Sept. 10, 1891).
 - d. CATHARINE BLANCH SWINEHART (b., March 13, 1893).
 - e. AARON CLINTON SWINEHART (b., Nov. 19, 1894).
- Five. AARON SWINEHART (b., Oct. 11, 1850; m., Feb. 18, 1875), married Susan Groff. Four children, as follows:
- a. EMMA NORA SWINEHART (b., Dec. 22, 1876; m., May 16, 1895), married John Myers.
 - b. HARRY GALEN SWINEHART (b., Sept. 12, 1882).
 - c. DANIEL FRANKLIN SWINEHART (b., Aug. 14, 1877).
 - d. ELMER LEWIS SWINEHART (b., March 15, 1888).
- Six. BARBARA ANN SWINEHART (b., April 9, 1853; m., Jan. 30, 1879), married Harry Aukamp. Seven children, as follows:
- a. AARON LEWIS AUKAMP (b., Dec. 9 1879).
 - b. HARRY JAMES AUKAMP (b., Aug. 10, 1886).
 - c. MARY LOUISA AUKAMP (b., Feb. 18, 1882).
 - d. ESTHER ANN AUKAMP (b., March 12, 1884).

- e. CELIE MARGE AUKAMP (b., Jan. 1, 1888).
 - f. WILLIAM AUKAMP (b., April 30, 1891).
 - g. CHESTER HERBERT AUKAMP (b., Dec. 31, 1894).
- Seven. MARY ELIZABETH SWINEHART (b., May 5, 1855; m., ———), married George Mowery. Nine children, as follows:
- a. KATE MOWERY.
 - b. GEORGE MOWERY.
 - c. AARON MOWERY.
 - d. MOESEY MOWERY.
 - e. LOUISA MOWERY.
 - f. MAUD MOWERY.
 - g. JOHN MOWERY.
 - h. LOTTIE MOWERY.
 - i. LEWIS MOWERY (b., ———; d., ———).
- Eight. CHRISTIANA SWINEHART (b., Nov. 19, 1857), married Benjamin Weimer. Nine children, as follows:
- a. CHARLES WEIMER.
 - b. GALEN WEIMER.
 - c. GEORGE WEIMER (b., ———; d., ———).
 - d. ESTHER WEIMER.
 - e. ANNIE WEIMER.
 - f. SUSAN WEIMER.
 - g. ELIZABETH WEIMER.
 - h. AARON WEIMER.
 - i. WALTER WEIMER.
- Nine. BENJAMIN FRANKLIN SWINEHART (b., Dec. 15, 1862; m., Dec. 25, 1885), married Hannah Harbison. Four children, as follows:
- a. WILLIAM AARON SWINEHART (b., Jan. 29, 1886).

- b. BARBARA ELLEN SWINEHART (b., June 12, 1889).
 - c. HENRY FRANKLIN SWINEHART (b., July 25, 1890).
 - d. GEORGE MOWERY SWINEHART (b., July 8, 1892).
- Fifth. GEORGE KUNKLE, married Lea Bireley. Had no children.
- Sixth. DANIEL KUNKLE. Died single.
- Seventh. JACOB KUNKLE (b., March 29, 1800; m., —, 1825; d., March 6, 1865), married Mary Bireley. Nine children, as follows:
- A. GEORGE B. KUNKLE (b., April 8, 1826; m., June 10, 1860; d., Oct. 24, 1877), married Fianna Beck. Two children, as follows:
 - One. Baby (b. and d. Sept. 5, 1860).
 - Two. CHRISTIAN KUNKLE (b., April 3, 1862; m., —, 1891), married MARY ANN ENGLERT.
 - B. DANIEL KUNKLE (b., Nov. 15, 1827; d., Dec. 1, 1827).
 - C. JACOB KUNKLE (b., Nov. 10, 1828; m., —, 1848; d., Sept. 24, 1853), married Isabella Dunlap.
 - D. HIERONAMIS KUNKLE (b., April 1, 1831; d., Oct. 22, 1850).
 - E. PETER KUNKLE (b., Dec. 8, 1833; d., July 25, 1862). Died in the Civil War.
 - F. MATHIAS KUNKLE (b., Oct. 23, 1835).
 - G. JOHN KUNKLE (b., Sept. 22, 1838; m., July 4, 1871), married Mary E. Hartsough. Ten children, as follows:
 - One. JACOB EMMET KUNKLE (b., Feb. 25, 1872; d., May 30, 1893).

- Two. ANNA MARIAH KUNKLE (b., Aug. 16, 1874).
- Three. IDA ELIZABETH KUNKLE (b., Feb. 16, 1875).
- Four. SUSANNAH REBECCA KUNKLE (b., Feb. 7, 1877; d., Nov. 16, 1879).
- Five. EMMA JANE KUNKLE (b., May 16, 1878; m., Dec. 25, 1895), married Franklin Shaub.
- Six. JOHN WILLIAM KUNKLE (b., May 12, 1881; d., May 11, 1884).
- Seven. GEORGE DAVID KUNKLE (b., March 5, 1883; d., May 17, 1893).
- Eight. MARY ELLEN KUNKLE (b., Oct. 27, 1884).
- Nine. BENJAMIN FRANKLIN KUNKLE (b., Feb. 5, 1891).
- Ten. DORA MAY KUNKLE (b., June 4, 1893).
- H. SUSANNAH KUNKLE (b., Feb. 14, 1843; m., Sept. 21, 1876), married Thomas Albright. One son (b., July 18, 1877; d., Aug. 7, 1877).
- I. DAVID KUNKLE (b., March 27, 1847).
6. BARBARA ECKMAN (b., ———; m., Oct. 30, 1770; d., ———), married Jacob Stautsenberger. Six children, as follows:
- First. SARAH STAUTSENBERGER (b., Nov. 25, 1780; m., ———), married Jacob Heidelbaugh. Five children, as follows:
- A. DAVID HEIDELBAUGH.
- B. JACOB HEIDELBAUGH.
- C. JOHN HEIDELBAUGH.
- D. LEVI HEIDELBAUGH, married ——— Hoover.
- E. SARAH HEIDELBAUGH, married John Good.

Second. DAVID STAUTSENBERGER (b., June 11, 1788; m. ———), married Ann Goodhart. Two children, as follows:

- A. JACOB STAUTSENBERGER, married ——— Armstrong.
- B. BARBARA STAUTSENBERGER, married William Rudolph.

Third. SUSAN STAUTSENBERGER (b., Oct. 14, 1773; d., Oct. 23, 1775).

Fourth. ELIZABETH STAUTSENBERGER (b., Sept. 13, 1771; m., ———), married George Fail. Six children, as follows:

- A. JACOB FAIL.
- B. GEORGE FAIL.
- C. JOHN FAIL.
- D. MARY FAIL, married ——— Breneman.
- E. KATE FAIL, married ——— Stoek.
- F. ELIZABETH FAIL.

Fifth. JOHN STAUTSENBERGER (b., March 8, 1776; m., ———; d., March 9, 1815), married Hannah Rowe. Two children, as follows:

- A. JACOB STAUTSENBERGER, married Sarah Frank.
- B. SARAH STAUTSENBERGER, married Joseph Keeperts.

Sixth. MARY STAUTSENBERGER (b., March 17, 1778; m., ———; m., ———; d., Feb. 3, 1859), married twice; married first time to Jacob Warfel. Five children, as follows:

- A. CHRISTIAN WARFEL (b., Jan. 25, 1806; d., Aug. 17, 1808).
- B. SARAH WARFEL (b., ———, 1800; m., ———; d., spring, 1886), married Peter Gara. Six children, as follows:

- One. HENRY WARFEL GARA (b., May 13, 1827; m., Dec. 25, 1855), married Anna Fracine Clark. Two children, as follows:
- a. HARRY CLARK GARA (b., May 19, 1858; m., Nov. 19, 1884), married Lilly Lamart Austin. Three children, as follows:
 - I. EDITH AUSTIN GARA (b., June 8, 1886).
 - II. HELEN GARA (b., March 28, 1889).
 - III. MARY GARA (b., May 21, 1894).
 - b. HOWARD LEWIS GARA (b., Oct. 31, 1859; m., Feb. 20, 1889), married Anna Rittenhouse. One child:

ALICIA CLARK GARA (b., Dec. 23, 1898).
- Two. ANNIE GARA, married Cyrus McNeil. Have six or seven children.
- Three. LEMUEL GARA, married ————. Have several children.
- Four. AMANDA M. GARA, married twice; married first time to ——— Kane. Two children, as follows:
 - a. ANNIE KANE (b., ———; d., ———).
 - b. ——— (b., ———; d., ———).

AMANDA GARA married second time to David L. Baumgardner. One child:

DR. IRA G. BAUMGARDNER.
- Five. AMOS GARA (b., ———; d., before 1860).
- Six. CHARLOTTE GARA, married James B. Martin. They had several children.
- C. JOHN WARFEL (b., March 22, 1798; m., April 20, 1824; d., May 25, 1846). Appointed by Gov. Joseph Ritner, in 1836, Recorder of Deeds of

Lancaster County, Pa. Married Marie Eshleman. Seven children, as follows:

- One. AMOS WARFEL (b., May 8, 1840; d., Aug. 17, 1840).
- Two. ANNA MARY WARFEL (b., Feb. 12, 1842; d., Aug. 24, 1842).
- Three. SILAS N. WARFEL (b., July 29, 1838).
- Four. ALBERT K. WARFEL (b., June 11, 1836; m., ———), married Mary Naomi Groff. Five children, as follows:
 - a. OTTIS GROFF WARFEL (b., Jan. 21, 1868).
 - b. OVID BRACKBILL WARFEL (b., July 15, 1865; d., Aug. 30, 1873).
 - c. MARY EVE WARFEL (b., Oct., 1867).
 - d. NAOMI ELIZABETH WARFEL (b., Jan. 15, 1871).
 - e. HARRY ESHLEMAN WARFEL (b., June 12, 1864; d., July 6, 1864).
- Five. JOHN BRACKBILL WARFEL, Justice-of-the-Peace of Paradise Township, member of the Lancaster, Pa., Bar, State Senator, 1870 to 1876; School Director of Lancaster, Pa., for nearly forty years, serving as President of the Board for a number of years; served as Trustee of Millersville State Normal School from 1872 until his death, and trustee and director of many other philanthropic and educational organizations; in 1877, together with J. M. W. Geist, he started the "New Era" newspaper. (B., Sept. 19, 1830; m., April, 1853; d., April 18, 1908.) Married Mary Girvin. Four children, as follows:

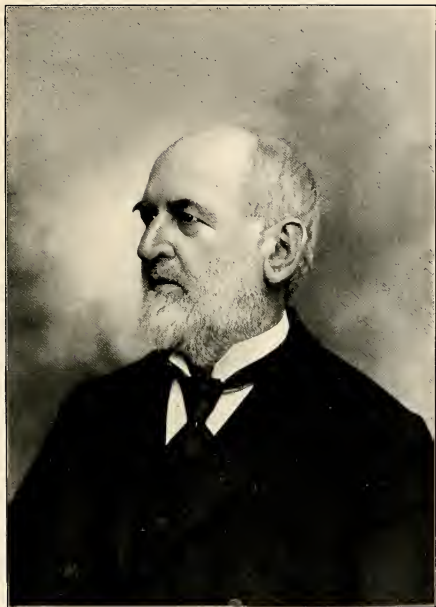

John B Warfel

HON. JOHN BRACKBILL WARFEL,
Educator, Lancaster, Pa.

- a. JOHN GIRVIN WARFEL (b., March 26, 1860; m., Oct. 12, 1886). One of the proprietors of the "New Era" Publishing Co., Lancaster, Pa. Married Elizabeth Agnes Bachler. Two children, as follows:
 - I. JOHN LEONARD WARFEL (b., July 14, 1890).
 - II. MARY SOPHIA WARFEL (b., Oct. 20, 1887).
- b. ROBERT WARFEL (b., ———; d., Dec., 1871).
- c. JESSIE FREMONT WARFEL (b., March 26, 1857).
- d. ILA WARFEL (b., Sept. 22, 1854; m., Feb. 10, 1881), married William F. Beyer. Four children, as follows:
 - I. ROBERT ARTHUR BEYER (b., Feb. 28, 1883).
 - II. JOHN WARFEL BEYER (b., June 10, 1885).
 - III. THOMAS BEYER (b., Jan. 26, 1890).
 - IV. MARY ETHEL BEYER (b., April 12, 1888; d., May 31, 1888).
- Six. JACOB ESHLEMAN WARFEL (b., July 21, 1826; d., June 2, 1855). An artist of considerable note.
- Seven. MARTHA ESHLEMAN WARFEL (b., April 9, 1825; d., Nov. 7, 1886).
- D. MARY WARFEL, married Peter Stehman. Nine children, as follows:
 - One. ETHALINDA STEHMAN, married Thaddeus Stevens Shannon.

Two. MARTHA STEHMAN, married ——— Fry.

Three. MARY ELIZABETH STEHMAN (b., ———; d., ———).

Four. LOUISA STEHMAN (b., ———).

Five. MARGARET STEHMAN (b., ———).

Six. CHRISTIANA STEHMAN (b., ———).

Seven. EMMA STEHMAN.

Eight. HARRIET STEHMAN, married ———
————.

Nine. ——— ——— (b., ———; d., ———).

E. ELIZABETH WARFEL, married George Speise.

One child:

GEORGE W. SPEISE, married Charlotte J. Buck-
walter. One child:

GEORGE W. SPEISE, JR.

MARY STAUTSENBERGER married second time to Patrick
Gara. Five children, as follows:

A. MARGARET GARA (b., March 7, 1813; m., ———),
married George Baldwin. No children.

B. SAMUEL GARA (b., Feb. 8, 1821; d., Dec., 1845).

C. SUSAN GARA (b., June 15, 1815; m., ———),
married Jacob Griffith.

D. ISAAC B. GARA (b., Oct. 28, 1819). At age of
sixteen, entered "Examiner and Herald"
printing office, Lancaster, Pa., to learn print-
ing. After three years, published paper in
Bellefonte, Pa., and afterward one in Lock
Haven. Associate editor "Erie Gazette."
In January, 1867, appointed by Governor
Geary Deputy Secretary of the Common-
wealth; in May, 1869, appointed Postmaster,
Erie, Pa. Married Calister Ingersoll. No
children.

- E. HUGH S. GARA (b., March 28, 1817; m., ———; d., ———), married Sarah Jane Buck. Two children, as follows:
- One. ELIZABETH GARA (b., ———).
 - Two. ——— (b., ———; d., ———).
7. EVE ECKMAN (b., April 3, 1755; m., Dec. 2, 1777; d., Aug. 19, 1819), married John Bushong. Eight children, as follows:
- First. JOHN BUSHONG (b., April 10, 1788; d., April 27, 1788).
 - Second. BARBARA BUSHONG (b., Nov. 12, 1785; d., Sept. 12, 1787).
 - Third. ELIZABETH BUSHONG (b., Feb. 13, 1781; d., Nov. 9, 1866).
 - Fourth. EVE BUSHONG (b., Nov. 18, 1796; d., Dec. 17, 1822).
 - Fifth. JOHN BUSHONG (b., Feb. 9, 1794; m., Dec. 9, 1817; d., Jan. 12, 1869), married Annie Myers. Nine children, as follows:
- A. AMOS BUSHONG (b., Dec. 25, 1823; m., Jan. 23, 1854; d., Nov. 17, 1894), married Frances Landis. Three children, as follows:
- One. FRANCIS WILLIAM BUSHONG (b., March 17, 1864; m., March 26, 1895), married Cora Donnes.
 - Two. IRA CLEMENT BUSHONG (b., Dec. 12, 1854; d., Jan. 31, 1863).
 - Three. MARY VIOLA BUSHONG, (b., March 25, 1858; m., April 7, 1880), married Rev. D. B. Shuey. Seven children, as follows:
- a. PAUL FRANCIS SHUEY (b., July 14, 1881).
 - b. RALPH CLEMENT SHUEY (b., Jan. 7, 1883).

- c. BERTHA MARIA SHUEY (b., April 30, 1886).
- d. AMOS CARL SHUEY (b., Dec. 22, 1887).
- e. ESTHER ANNA SHUEY (b., April 14, 1892).
- f. VIOLA FRANCES SHUEY (b., May 29, 1890).
- g. HELEN ADINI SHUEY (b., Feb. 13, 1895).
- B. MAGDALENA BUSHONG (b., Aug. 3, 1820; m., Nov. 22, 1842), married Peter Stauffer.
Three children, as follows:
 - One. JACOB A. STAUFFER (b., Sept. 13, 1855; m., Dec. 20, 1887), married Barbara Worst. Three children, as follows:
 - a. MARTHA E. STAUFFER (b., Nov. 15 1888).
 - b. WILLIAM STAUFFER (b., Oct. 12, 1891).
 - c. FRANKLIN STAUFFER (b., May 31, 1890; d., Nov. 30, 1890).
 - Two. JOHN B. STAUFFER (b., Jan. 5, 1844; d., about May 1, 1863). Killed at the battle of Chancellorsville.
 - Three. AMOS P. STAUFFER (b., March 21, 1850; m., Nov. 30, 1871), married Elizabeth Wenger. Three children, as follows:
 - a. ANNIE STAUFFER (b., Nov. 30, 1872).
 - b. MARGARET STAUFFER (b., Feb. 17, 1874).
 - c. JOHN W. STAUFFER (b., Aug. 12, 1875).
- C. JOHN MYERS BUSHONG (b., March 29, 1827; m., ———; d., Jan. 24, 1881), married Hannah Alsbach. Seven children, as follows:
 - One. IDA BUSHONG (b., Sept. 1, 1873).
 - Two. EVE ANNA BUSHONG (b., Feb. 16, 1852;

- m., March 4, 1875), married Amos B. Fox. Eleven children, as follows:
- a. CHARLES B. FOX (b., May 31, 1876).
 - b. IVAN S. FOX (b., Dec. 17, 1877).
 - c. MABLE V. FOX (b., Dec. 21, 1879).
 - d. AMOS A. FOX (b., June 17, 1882).
 - e. JESSE W. FOX (b., Dec. 20, 1884).
 - f. EVE ANNA FOX (b., March 11, 1886).
 - g. ARTHUR B. FOX (b., Feb. 29, 1888).
 - h. FLEETA FOX (b., March 4, 1889).
 - i. GEORGE L. FOX (b., Nov. 7, 1892).
 - j. MILDRED FOX (b., Oct. 14, 1894; d., Aug. 1, 1895).
 - k. HANNAH FOX (b., July 31, 1896).
- Three. LEAH NORA BUSHONG (b., June 1, 1857; m., Jan. 1, 1876), married Charles H. Fox. Three children, as follows:
- a. ETHEL V. FOX (b., Nov. 30, 1877).
 - b. GEORGE I. FOX (b., Feb. 12, 1880).
 - c. CORA ESTELLA FOX (b., June 4, 1884).
- Four. EDITH A. BUSHONG (b., July 28, 1853; m., Aug. 17, 1886), married Elmer A. Snyder. No children.
- Five. IVAN BUSHONG (b., July 24, 1855; m., May 23, 1885), married Lovina Brooks. Two children, as follows:
- a. OLIVE EDITH BUSHONG (b., Jan. 26, 1887).
 - b. CHARLES HENRY BUSHONG (b., May 14, 1890).
- Six. JANETTE ESTELLA BUSHONG (b., March 15, 1868; m., June 1, 1889), married William Prindle Hislop. Three children, as follows:

- a. BENJAMIN RICE HISLOP (b., June 2, 1890).
 - b. IDA HELEN HISLOP (b., Aug. 19, 1893).
 - c. WILLIAM WILEY HISLOP (b., Feb. 6, 1895; d., Nov. 2, 1895).
- Seven. MAGDALENA BUSHONG (b., Aug. 5, 1866; m., Sept. 2, 1883), married Addison Richard Pruett. Six children, as follows:
- a. WILLIAM HENRY PRUETT (b., July 19, 1884).
 - b. ALBERT RICHARD PRUETT (b., March 27, 1887).
 - c. NELLIE MAY PRUETT (b., May 29, 1889).
 - d. ALMA PEARL PRUETT (b., Feb. 3, 1894).
 - e. ROBERT IVAN PRUETT (b., Sept. 1, 1896).
 - f. Daughter (b., about Oct. 1, 1898).
- D. ISRAEL BUSHONG (b., ———; m., ———; d., March 23, 1892). A prominent physician of New Holland, Pa. Married Francis A. Ball. Nine children, as follows:
- One. JEANNETTE BUSHONG.
 - Two. FREDERICK BUSHONG.
 - Three. HAYES BUSHONG (b., ———; d., ———).
 - Four. RUTH BUSHONG (b., ———; d., ———).
 - Five. JOHN W. BUSHONG.
 - Six. AUGUSTA M. BUSHONG.
 - Seven. BERTHA BUSHONG.
 - Eight. HELEN BUSHONG.
 - Nine. WILLIAM BUSHONG, married Mrs. Lillian Shiffer, *nee* Roth.
- E. DANIEL BUSHONG (b., Jan. 22, 1829; m., Nov. 23, 1851; d., Nov. 15, 1856), married Sarah Hoffman. Three children, as follows:

- One. CATHARINE LAURA BUSHONG (b., Sept. 20, 1853; m., July 2, 1871), married Henry Ruhl. Five children, as follows:
- a. OLIVER BUSHONG RUHL (b., Dec. 31, 1878).
 - b. CLARA LUCINDA RUHL (b., March 9, 1873; m., ———; d., Nov. 9, 1890), married Henry McCarthy.
 - c. CLAYTON DANIEL RUHL (b., June 16, 1876; d., Jan. 24, 1878).
 - d. BERTHA RUHL (b., May 13, 1872; d., May 20, 1872).
 - e. MERCIE RUHL (b., May 13, 1872; d., May 20, 1872).
- Two. JOHN HOFFMAN BUSHONG (b., Sept. 12, 1852; d., Oct. 19, 1852).
- Three. MARY MARTHA BUSHONG (b., April 3, 1856; m., Feb. 20, 1876), married Samuel Hainly Fasnach. Five children, as follows:
- a. ANNA BUSHONG FASNACH (b., Jan. 29, 1877; d., July 8, 1885).
 - b. MAGGIE BUSHONG FASNACH (b., July 25, 1879).
 - c. DANIEL BUSHONG FASNACH (b., Feb. 6, 1881).
 - d. LAURA BUSHONG FASNACH (b., April 10, 1884).
 - e. CORNELIUS ROLAND FASNACH (b., Jan. 13, 1886).
- F. ANNA BUSHONG (b., ———; m., ———), married Sebastian Gockley. One child:
Baby (b., ———; d., ———).

- G. LEA BUSHONG (b., Nov. 12, 1818; m., about 1840; d., Nov. 18, 1884), married Joel Bair. Eight children, as follows:
- One. EVA ANN BAIR (b., Sept. 27, 1842; m., Dec. 22, 1864), married Diller Rank. Eight children, as follows:
- a. CLARENCE BUSHONG RANK (b., Oct. 14, 1865; m., ———), married ——— Martin.
 - b. J. EDWIN RANK (b., May 1, 1868; m., ———), married Frances Pearsoll.
 - c. MARCUS DILLER RANK (b., Sept. 23, 1870).
 - d. GEORGE W. RANK (b., July 7, 1876).
 - e. LEETA AMANDA RANK (b., Aug. 17, 1873).
 - f. MARTHA LOUETTA RANK (b., July 25, 1882).
 - g. ANNA MARY RANK (b., July 15, 1884).
 - h. MARTIN RUFUS RANK (b., Sept. 8, 1878; d., March 20, 1882).
- Two. LEAH AMANDA BAIR (b., Feb. 13, 1851; m., Dec. 13, 1876), married Elam Eckert Kling. Eight children, as follows:
- a. MERVINE SCOTT KLING (b., Sept. 26, 1890).
 - b. HARRISON ECKERT KLING (b., Dec. 20, 1888).
 - c. MORRIS MILLER KLING (b., Oct. 13, 1886).
 - d. OMER JOEL KLING (b., Nov. 13, 1884).
 - e. JASON BAIR KLING (b., July 20, 1882).
 - f. MARION LEAH KLING (b., Nov. 19, 1880).

- g. GRACE OLEVIA KLING (b., April 30, 1879).
- h. RUTH ABANA KLING (b., Jan. 23, 1878; d., April 11, 1880).
- Three. ISRAEL BAIR (b., May 27, 1844; m., Dec. 26, 1865), married Rachael Elizabeth Diller. Nine children, as follows:
 - a. IVAN DILLER BAIR (b., Dec. 13, 1866).
 - b. CLAYTON ROLAND BAIR (b., March 26, 1869; m., ———), married ——— Weaver. Two children, as follows:
 - I. ———.
 - II. SALLIE BAIR.
 - c. CORA LUCINDA BAIR (b., Jan. 23, 1871).
 - d. CECELIA AMANDA BAIR (b., June 23, 1872).
 - e. MARY JANE BAIR (b., Sept. 9, 1874).
 - f. EMMA ELIZABETH BAIR (b., April 9, 1877).
 - g. ELVA GERTRUDE BAIR (b., Sept. 20, 1883).
 - h. GEORGE LUTHER BAIR (b., Aug. 29, 1879; d., Nov. 30, 1883).
 - i. ANNA LEAH BAIR (b., Aug. 20, 1885).
- Four. JOHN BUSHONG BAIR (b., Jan. 24, 1848; m., Nov. 11, 1872), married Callie Bair. Three children, as follows:
 - a. BERTHA ECKERT BAIR (b., Dec. 31, 1873).
 - b. ANNA MAGDALENA BAIR (b., Nov. 20, 1875).
 - c. JOEL ADRAIN BAIR (b., June 15, 1883).
- Five. Son (b. and d., March 29, 1841).

- Six. AMOS OMER BAIR (b., Aug. 29, 1855; d., ———.)
- Seven. GEORGE WOLF BAIR (b., July 6, 1853; m., Nov. 19, 1878). married his cousin, Laura Jenette Bushong. Four children, as follows:
- a. IRA GARFIELD BAIR (b., Oct. 8, 1881).
 - b. EDNA IOLA BAIR (b., Jan. 20, 1887).
 - c. ELVA MARY BAIR (b., Nov. 6, 1879; d., Aug. 28, 1880).
 - d. MABEL LEAH BAIR (b., Jan. 6, 1884; d., Sept. 24, 1885).
- Eight. JASON DANIEL BAIR (b., July 23, 1857; m., Dec. 15, 1885), married Kate Flickinger. One child:
- WILLIAM BLANE BAIR (b., Sept. 26, 1886).
- H. HENRY BUSHONG (b., July 21, 1825; m., Dec. 14, 1848; d., June 25, 1891), married Catharine Swope. Six children, as follows:
- One. DANIEL S. BUSHONG (b., ———; m., Dec. 25, 1882), married Clara A. Schlater.
- Two. MARY A. BUSHONG (b., ———; d., about two years old).
- Three. JUSTUS S. BUSHONG (b., ———; m., Oct. 21, 1879), married Carrie Rush. Two children, as follows:
- a. HUDSON BUSHONG.
 - b. LANSFORD BUSHONG.
- Four. JOHN C. BUSHONG (b., ———; m., Aug. 28, 1879), married Marcella Devlin. Four children, as follows:
- a. JAMES J. BUSHONG.
 - b. J. PAUL BUSHONG.



ISAAC BUSHONG,
Squire and County Commissioner, Lancaster Co., Pa.

c. REBECCA BUSHONG.

d. HARRY BUSHONG.

Five. CORA L. BUSHONG (b., ———; d., ———).

Six. HENRY C. BUSHONG (b., ———; m., Dec. 21, 1884), married Sallie B. Payne. No children.

I. ISAAC BUSHONG (b., Feb. 26, 1822; m., Dec., 1843; d., ———). A prominent miller in the eastern part of Lancaster County, Pa., and served as County Commissioner; known as "Squire" Bushong. Married Susan Buckwalter. Four children, as follows:

One. ANNIE M. BUSHONG (b., June 26, 1849; m., Jan. 31, 1872), married Cyrus Bare. Three children, as follows:

a. LILY BARE (b., Dec. 26, 1872; d., Sept. 26, 1891).

b. CLARA BARE (b., Jan. 30, 1876).

c. MORRIS BARE (b., Nov. 3, 1874).

Two. GEORGE BUSHONG (b., Sept. 26, 1844; m., Oct. 4, 1870), married Mary Amelia Fraim. One child:

WALTER L. BUSHONG (b., Feb. 26, 1874).

Three. MARTIN BUSHONG (b., Jan. 3, 1847; m., Sept. 3, 1868), married Mary Swope. Three children, as follows:

a. MABEL S. BUSHONG (b., March 10, 1880; d., Nov. 18, 1891).

b. AGNES SUSAN BUSHONG (b., Dec. 2, 1870; d., Aug. 11, 1871).

c. MORRIS SWOPE BUSHONG (b., Aug. 11, 1869).

Four. ISAAC NEWTON BUSHONG (b., Nov. 10,

1854; m., Oct. 18, 1877), married Ada Landis. Two children, as follows:

a. ELIZABETH BUSHONG (b., June 26, 1887).

b. PHOEBE (?) BUSHONG. Died in infancy.

Sixth. JACOB BUSHONG (b., June 7, 1789; m., March 15, 1814; d., Nov. 25, 1871), married Elizabeth Heller. Ten children, as follows:

A. AMANDA BUSHONG (b., ———; d., ———).

B. JOHN HELLER BUSHONG (b., Oct. 18, 1825; m., April 29, 1851), married ———. Six children, as follows:

One. RUPP BUSHONG (b., July 24, 1865; d., April 8, 1866).

Two. ELIZABETH BUSHONG (b., Oct. 20, 1872).

Three. CLAYTON BUSHONG (b., April 30, 1863; m., ———), married Myra Musser. One child:

MALON BUSHONG.

Four. JACOB BUSHONG (b., Sept. 23, 1860), married Susan Shirk. Two children, as follows:

a. JOHN BUSHONG.

b. MARY BUSHONG.

Five. MILTON BUSHONG (b., Jan. 17, 1854; m., Sept. 19, 1876), married Amanda Brubaker. Four children, as follows:

a. JENNIE BRUBAKER BUSHONG (b., June 29, 1877).

b. WINFIELD SCOTT BUSHONG (b., Sept. 21, 1878).

c. MARGIE BRUBAKER BUSHONG (b., Aug. 24, 1889).

d. E. HAROLD BUSHONG (b., April 17, 1893).

- Six. EMMA BUSHONG (b., Dec. 8, 1856; m., Dec. 9, 1875), married Joseph Burkholder. Five children, as follows:
- a. ADA BURKHOLDER (b., Sept. 17, 1878).
 - b. JENNIE BURKHOLDER (b., April 3, 1880).
 - c. LIZZIE BURKHOLDER (b., Jan. 12, 1882).
 - d. ALLEN BURKHOLDER (b., May 26, 1889).
 - e. CLAY BURKHOLDER (b., March 10, 1894).
- C. MARY BUSHONG (b., ———; m., ———), married Christian Neff. Six children, as follows:
- One. SUSANNAH NEFF, married Cyrus Royer. No children.
- Two. ANNIE NEFF, married Jacob Rohrer.
- Three. MARY NEFF, married Malon Buckwalter.
- Four. EMMA NEFF, married Frank Weaver. Three children, as follows;
- a. CLAYTON WEAVER (b., ———; d., ———)
 - b. ——— ———.
 - c. ——— ———.
- Five. CHRISTIAN NEFF, married Ettie Kreider. Two children, as follows:
- a. MARY NEFF.
 - b. ——— ———.
- Six. JACOB NEFF, married Fanny Minnich.
- D. HANNAH BUSHONG (b., April 28, 1836; m., ———; d., March 22, 1876), married Tobias Royer.
- E. HARRIETT BUSHONG (b., ———; m., Oct. 10, 1849; d., April 15, 1891), married John M. Kreider. Seven children, as follows:
- One. EZRA KREIDER (b., Oct. 13, 1863; d., Jan. 12, 1864).
- Two. Daughter (b. and d. Oct. 3, 1862).

- Three. BENJAMIN KREIDER (b., Feb. 4, 1855).
- Four. JACOB KREIDER (b., Sept. 21, 1851; m., —, 1874), married Ellen Sherer. Three children, as follows:
- a. LAURA KREIDER (b., Sept. 28, 1876).
 - b. JOHN KREIDER (b., June 15, 1878; d., March 13, 1892).
 - c. ROY KREIDER (b., Oct. 30, 1889).
- Five. ELIZABETH KREIDER (b., May 28, 1856; d., May 2, 1857).
- Six. ANNA KREIDER (b., June 27, 1858; m., 1877), married Sturd Bixler. Six children, as follows:
- a. LAURA BIXLER (b., Oct. 25, 1878).
 - b. GEORGE MELVIN BIXLER (b., Nov. 23, 1880; d., Dec. 9, 1890).
 - c. ELMA ALVESTO BIXLER (b., Aug. 7, 1882).
 - d. CORA BIXLER (b., Jan. 19, 1885).
 - e. EDWIN BIXLER (b., Aug. 15, 1888).
 - f. MINIE LUCILLA BIXLER (b., April 4, 1893).
- Seven. JOHN KREIDER (b., Nov. 4, 1860; d., Dec. 8, 1860).
- F. SARAH BUSHONG, married twice; married first time to Elias Zook. No children. Married second time to Jacob Brubaker. One child: SAMUEL BRUBAKER (b., —; d., —).
- G. SUSAN BUSHONG, married Jacob Esbenshade. Seven children, as follows:
- One. ADAM ESBENSHADE, married Ettie Foster. Two children.
 - Two. MARY ESBENSHADE, married Jacob Hershey.

- Three. EMMA ESBENSHADE, married Frank Buckwalter.
- Four. SUSAN ESBENSHADE, married Elam Kreider.
- Five. AMANDA ESBENSHADE, married —— May.
- Six. ELIZABETH ESBENSHADE, married John Kachel.
- Seven. LYDIA ESBENSHADE, married Daniel Ebersole.
- H. ELIZABETH BUSHONG, married John Johns. Six children, as follows:
- One. HENRY CLAY JOHNS (b., ——; d., ——) Killed at the Battle of Chancellorsville.
- Two. WINFIELD SCOTT JOHNS, married Rebecca Bowman. Three children, as follows:
- a. PAUL JOHNS (b., ——).
- b. ELLA JOHNS (b., ——).
- c. JOHN JOHNS (b., ——; d., ——).
- Three. PETER JOHNS, married Catharine Huber. One child:
- MARY JOHNS.
- Four. JACOB JOHNS (b., Dec. 28, 1843; d., May 5, 1865).
- Five. MARY ANN JOHNS (b., Sept. 14, 1848; m., Dec. 24, 1867), married Eli Landis. Three children, as follows:
- a. LEMON SCOTT LANDIS (b., Feb. 12, 1869; m., Aug. 2, 1894), married Bessie Groff.
- b. MINNIE LANDIS (b., March 28, 1871; m., Nov. 5, 1890), married Anson

Shirk Johns. Two children, as follows:

- I. ARLINE LANDIS JOHNS (b., Nov. 23, 1891).
 - II. RAYMOND SHIRK JOHNS (b., Aug. 25, 1893).
- c. ELIZABETH CATHARINE LANDIS (b., May 27, 1873).
- SIX. SUSANNA JOHNS (b., ———).
- I. LYDIA BUSHONG (b., Nov. 13, 1820; m., Dec. 29, 1840; d., Jan. 24, 1892), married Isaac Stoner Landis. Eleven children, as follows:
- One. JACOB LANDIS (b., June 22, 1855).
 - Two. ANNIE LANDIS (b., March 14, 1851).
 - Three. AMOS LANDIS (b., Jan. 4, 1860; m., Nov. 18, 1880), married Emma L. Diffenbaugh. Two children, as follows:
 - a. IRA DIFFENBAUGH LANDIS (b., May 3, 1886).
 - b. ANNIE MYRTLE LANDIS (b., April 5, 1888).
 - Four. MARY ANN LANDIS (b., Nov. 9, 1847; d., June 1, 1850).
 - Five. LYDIA LANDIS (b., July 14, 1864; d., June 1, 1866).
 - Six. LEVI LANDIS (b., Nov. 8, 1857; d., Oct. 15, 1881).
 - Seven. HENRY LANDIS (b., Oct. 25, 1845; d., May 6, 1852).
 - Eight. ISRAEL LANDIS (b., Jan. 26, 1844; m. ———), married Hettie Buckwalter.
 - Nine. AMANDA LANDIS (b., Jan. 27, 1843; m., ———), married Henry Denlinger. Seven children.

Ten. SARAH BUSHONG LANDIS (b., Feb. 4, 1849; m., Nov. 10, 1868), married Elam Rohrer. Six children, as follows:

- a. LIZZIE LANDIS ROHRER (b., Sept. 27, 1870).
- b. MILTON LANDIS ROHRER (b., June 29, 1872).
- c. ANNIE LANDIS ROHRER (b., Aug. 5, 1873).
- d. CLAYTON LANDIS ROHRER (b., May 21, 1878).
- e. LANDIS L. ROHRER (b., Sept. 10, 1882).
- f. ADAM LANDIS ROHRER (b., June 7, 1887).

Eleven. AARON BUSHONG LANDIS (b., June 22, 1855; m., Nov. 20, 1880), married Emma Landis Brubaker. Six children, as follows:

- a. CLAYTON BRUBAKER LANDIS (b., July 12, 1883).
- b. MABEL BRUBAKER LANDIS (b., July 10, 1887).
- c. HERMAN BRUBAKER LANDIS (b., Nov. 17, 1890).
- d. HOWARD BRUBAKER LANDIS (b., Aug. 13, 1892).
- e. ANDREW BRUBAKER LANDIS (b., Dec. 9, 1884; d., Oct. 27, 1891).
- f. MAURICE BRUBAKER LANDIS (b., April 29, 1895).

J. BENJAMIN BUSHONG, married Mary Zook. Two children, as follows:

- One. LAURA JENETTE BUSHONG (b., Jan. 6, 1858), married cousin, George Wolf Bair.

For descendants, see record of George Wolf Bair.

TWO. ELAM ZOOK BUSHONG, married Hettie Myers.

Seventh. HENRY BUSHONG, SR., (b., March 8, 1783; m., Oct. 23, 1806; m., May 14, 1835; d., Feb. 9, 1870); married twice; married first time to Sarah Gilbert. Six children, as follows:

A. JESSE GILBERT BUSHONG (b., Oct. 22, 1810; d., Dec. 24, 1831).

B. CAROLINE BUSHONG (b., Nov. 30, 1821; m., Jan. 6, 1842), married Joseph P. Morrison. Three children, as follows:

One. HENRY D. MORRISON (b., Jan. 1, 1843; d., Nov. 30, 1864).

Two. Daughter, died young.

Three. EMMOR B. MORRISON (b., Jan. 28, 1852; m., Jan. 27, 1876; m., Feb. 10, 1885); married twice; married first time to Elizabeth M. Mercer. One child:

MARY ELIZABETH MORRISON (b., Dec. 22, 1877).

EMMOR B. MORRISON married second time to Laura F. Mercer.

C. ELIZABETH BUSHONG (b., June 25, 1817; d., Oct. 12, 1817).

D. JACOB BUSHONG (b., June 25, 1813; m., April 13, 1843; d., May 28, 1880), married Margaret Hobson. Two children, as follows:

One. EDWARD BUSHONG (b., March 27, 1848; m., ———; m., ———); married twice; married first time to Emma Valentine.

Two children, as follows:

a. PARKE BUSHONG.

b. GEORGE BUSHONG.

EDWARD BUSHONG married second time to Hannah ———. One child:

MARGARET BUSHONG.

Two. HENRY BUSHONG, JR., (b., Feb. 20, 1844; m., Nov. 15, 1866; m., Dec. 28, 1893); married twice; married first time to Irene L. Paxson. Seven children, as follows:

a. MORTON EDWIN BUSHONG (b., Sept. 10, 1881).

b. JESSE WEBSTER BUSHONG (b., Nov. 19, 1878).

c. ANNA BUSHONG (b., Nov. 9, 1867; d., Jan. 27, 1868).

d. CAROLINE BUSHONG (b., April 16, 1869; d., March 9, 1880).

e. ELIZABETH PAXSON BUSHONG (b., Nov. 6, 1871; d., April 2, 1890).

f. ELLWOOD H. BUSHONG (b., Oct. 9, 1873).

g. JACOB BUSHONG (b., Oct. 8, 1876).

HENRY BUSHONG, JR., married second time to Mrs. Esther A. Bachman, *nee* Ganse.

E. JOHN BUSHONG (b., Feb. 9, 1809; m., April 16, 1835; m., Nov. 28, 1878; d., Jan. 16, 1891); married twice; married first time to Elizabeth Walton. Four children, as follows:

One. SARAH BUSHONG (b., Feb. 27, 1836; m., March 3, 1857; d., June 19, 1868), married Benjamin P. Kirk. One child:

ELIZABETH B. KIRK (b., Feb. 28, 1859).

Two. MARY BUSHONG (b., June 24, 1837; d., Oct. 13, 1861).

Three. ANNA BUSHONG (b., March 24, 1840; d., April 6, 1867).

Four. ELMIRA BUSHONG (b., Aug. 3, 1854; m., Dec. 23, 1875), married Walter S. Coates.

Three children, as follows:

a. HOWARD COATES (b., March 3, 1879.

b. C. WARREN COATES (b., May 31, 1885).

c. FRANK F. COATES (b., Nov. 14, 1892).

JOHN BUSHONG married second time to Phoebe Hobson.

F. LYDIA BUSHONG (b., Sept. 14, 1807; m., June 12, 1834; d., Dec. 29, 1885), married Abram Rakestraw. Seven children, as follows:

One. THOMAS RAKESTRAW (b., Jan. 11, 1850; m., Oct. 3, 1876), married Josephine C. McFarland. Four children, as follows:

a. ARTHUR GARWOOD RAKESTRAW (b., Feb. 25, 1878).

b. PHILIP WINGARD RAKESTRAW (b., Feb. 25, 1878; d., Aug. 18, 1878).

c. GENEVIEVE RAKESTRAW (b., Jan. 22, 1881).

d. ROBERT M. RAKESTRAW (b., Oct. 29, 1887).

Two. HENRY RAKESTRAW (b., Oct. 7, 1845; m., Feb. 10, 1870), married Mary Jane Hobson. Three children, as follows:

a. GERTRUDE RAKESTRAW (b., Feb. 16, 1872; m., Oct. 23, 1895), married Maurice J. Brinton.

b. MARIAN RAKESTRAW (b., Aug. 15, 1875).

c. LYDIA RAKESTRAW (b., April 28, 1877).

Three. ESTHER RAKESTRAW (b., July 29, 1843;

m., April 30, 1868), married Joseph Willis Houston. Four children, as follows:

- a. ROBERT RANDELL HOUSTON (b., Sept. 8, 1871; d., July 25, 1873).
 - b. WILMER WILLIS HOUSTON (b., Feb. 10, 1869).
 - c. OTLIE OTIS HOUSTON (b., Feb. 25, 1870).
 - d. LENORE HOUSTON (b., Aug. 12, 1878).
- Four. ELIZA RAKESTRAW (b., Dec. 6, 1840; m., Jan. 26, 1865), married Theodore Whitson. Seven children, as follows:
- a. SUMNER WHITSON (b., April 30, 1866; m., Oct. 21, 1896), married Lulu Frantz.
 - b. MARTHA WHITSON (b., June 23, 1868; m., June 16, 1896), married Frank Albert Felter.
 - c. EDWARD WHITSON (b., March 23, 1870; d., June 13, 1871).
 - d. HENRY WHITSON (b., April 2, 1872).
 - e. THOMAS THEODORE WHITSON (b., Dec. 14, 1875; d., May 13, 1890).
 - f. MARY WHITSON (b., July 16, 1878).
 - g. OLIVE LOUELLA WHITSON (b., Dec. 22, 1882).
- Five. SARAH RAKESTRAW (b., March 9, 1835; m., Sept. 28, 1858), married Hiram H. Bower. Eight children, as follows:
- a. CHARLES BOWER (b., Jan. 3, 1860; m., ———), married Mary Agnew.
 - b. ABRAM BOWER (b., Jan. 19, 1862).
 - c. ISAAC BOWER (b., Aug. 14, 1865).

- d. HIRAM HARTWELL BOWER (b., June 10, 1863; m., Sept. 7, 1887), married Eve Morton. Three children, as follows:
- I. HIRAM WALDO BOWER (b., July 2, 1888; d., March 28, 1890).
 - II. LIONEL BOWER (b., Dec. 29, 1889).
 - III. AURELIA JULIETT BOWER (b., July 17, 1892).
- e. HENRY K. BOWER (b., Aug. 17, 1867; m., Feb. 8, 1892), married Miriam Pyle. One child:
- BYRON NEWTON BOWER (b., April 5, 1895).
- f. BERTHA BOWER (b., April 4, 1869).
- g. LYDIA BOWER (b., Jan. 15, 1871; m., ———), married Giles Leahy. Two children, as follows:
- I. AGNES LEAHY (b., Oct. 14, 1890; d., Aug. 5, 1895).
 - II. GILES LEAHY (b., June 30, 1892).
- h. THOMAS TIMLOW BOWER (b., May 10, 1873).
- Six. MARY RAKESTRAW (b., Sept. 29, 1836; m., March 15, 1855), married Emmor Seeds Jones. Seven children, as follows:
- a. JOSEPH HOWARD JONES (b., Sept. 30, 1863; m., Oct. 21, 1892), married Eugenia Ralston.
 - b. LYDIA ELMA JONES (b., April 8, 1861; m., Dec. 21, 1880), married Milton Bush. Five children, as follows:
 - I. CLARA MAY BUSH (b., May 2, 1882).

- II. MARY EDITH BUSH (b., June 25, 1884).
- III. HENRY WILLIS BUSH (b., Feb. 1, 1887).
- IV. JOSEPH MILTON BUSH (b., March 30, 1889).
- V. CLARENCE EMMOR BUSH (b., Feb. 26, 1893).
- c. WILLIAM RAKESTRAW JONES (b., May 20, 1867; m., Nov. 17, 1892), married Adelaide Johns. One child.
- d. THOMAS PAULE JONES (b., Dec. 8, 1870; m., ———), married Marie ———. One child.
- e. CAROLINE MORRISON JONES (b., June 25, 1876).
- f. WARREN EMMOR JONES (b., Aug. 6, 1874).
- g. MARION JONES (b., Dec. 2, 1858; d., Sept. 2, 1861).
- Seven. CAROLINE RAKESTRAW (b., Sept. 25, 1838; m., May 12, 1864), married John Isaiah Carter. Four children, as follows:
 - a. HENRY HARLAN CARTER (b., Jan. 15, 1866).
 - b. ALICE R. CARTER (b., Feb. 11, 1865).
 - c. JOHN MORRIS CARTER (b., Oct. 16, 1869).
 - d. JACOB CLARENCE CARTER (b., Nov. 6, 1871).

HENRY BUSHONG, SR., married second time to Mrs. Esther Gilbert, *nee* Valentine. One child:

- A. GILBERT BUSHONG (b., Dec. 2, 1836; m., Dec. 20, 1855), married Edith Kinsey Paxson. Four children, as follows:

- One. CHARLES HENRY BUSHONG (b., Oct. 1, 1856; m., Dec. 22, 1888). A physician in New York. Married Anna W. Keene.
- Two. MARVIN EAVENSON BUSHONG (b., June 7, 1878).
- Three. FRANCIS ELLWOOD BUSHONG (b., May 18, 1858; d., Nov. 10, 1861).
- Four. MARION E. BUSHONG (b., March 20, 1860; m., Dec. 30, 1884), married Sanders M. Collins. Two children, as follows:
- a. WALLACE BRUCE COLLINS (b., July 11, 1889).
 - b. EDITH B. COLLINS (b., Nov. 4, 1885).
- Eighth. MARY BUSHONG (b., Oct. 13, 1778; m., Jan. 19, 1813; d., June 10, 1860), married Samuel Cowen. Four children, as follows:
- A. HANNAH COWEN, married Michael Hess. They had a number of children, only two known:
 - One. BUSHONG HESS.
 - Two. AMOS HESS.
 - B. MARY COWEN (b., ———; m., ———; d., ———), married Daniel Zook.
 - C. SAMUEL B. COWEN (b., March 1, 1817; d., ———).
 - D. AMOS B. COWEN (b., March 25, 1814; m., ——— d., March 24, 1893), married Anna Cole. Three children, as follows:
 - One. JOHN COLE COWEN, married ——— Swope. Two children.
 - Two. MARY COWEN, married Theodore Stauffer.
 - Three. SAMUEL M. COWEN (b., June 25, 1841; m., Jan. 25, 1864), married Mary C. Bitzer. One child:

ALBERT B. COWEN (b., Sept. 9, 1870; m.,
Sept. 13, 1890), married Katie Kegereise.

One child:

HELEN IRENE COWEN (b., Feb. 25,
1898).

8. JOHN ECKMAN (b., Jan. 19, 1746; m., ———; d., Sept. 16,
1804), married Catharine Foutz. Seven children, as
follows:

First. DANIEL ECKMAN (b., Jan. 28, 1777; m., Oct. 20,
1807; d., May 19, 1832), married Nancy Word.
Ten children, as follows:

A. DAVID FOUTZ ECKMAN (b., Dec. 27, 1809; m.,
July 3, 1834; d., Oct. 14, 1883), married
Ellen McCafferty. Five children, as follows:

One. MARY ELLEN ECKMAN (b., Aug. 22, 1845;
m., May 9, 1868), married William Cline.
Three children, as follows:

a. DAVID EDWARD CLINE (b., July 15,
1873).

b. WALTER WILLIAM CLINE (b., March 3,
1878).

c. ELIZABETH CLINE (b., Oct. 7, 1869; m.,
July 29, 1891), married Oscar F.
Brinkman. Two children, as fol-
lows:

I. WILLIAM FRANCES BRINKMAN (b.,
May 31, 1892).

II. WALTER RICHARD BRINKMAN (b.,
May 5, 1897).

Two. GRACE ECKMAN (b., June, 1847; m., Feb.
1862), married John H. Miller. One
child:

GRACE MILLER (b., Sept. 27, 1864).

- Three. ELIZA ECKMAN (b., Nov. 17, 1853).
 Four. CATHARINE ECKMAN (b., Aug. 9, 1843).
 Five. DAVID ECKMAN (b., Oct., 1849; d., Aug., 1853).
- B. JAMES ECKMAN (b., Jan. 29, 1829; m., ———),
 married Ann English. Five children, as follows:
- One. FRANK ECKMAN, married Mary Ann Redman. Four children, as follows:
- a. CHARLES ECKMAN.
 - b. JESSE ECKMAN.
 - c. SAMUEL ECKMAN,
 - d. MARY ECKMAN.
- Two. DANIEL ECKMAN (b., ———; m., June 7, 1882), married Catharine Louise Keene. Two children, as follows:
- a. CATHARINE ROBERTA ECKMAN (b., Feb. 20, 1885; d., May 29, 1889).
 - b. IDA ECKMAN (b., April 27, 1893).
- Three. WILLIAM ECKMAN.
 Four. Baby (b., ———; d., ———).
 Five. HENRY ECKMAN, married Ellen Fox. Two children, as follows:
- a. CHESTER ECKMAN.
 - b. LUCRETA ECKMAN.
- C. MARION ECKMAN (b., July 2, 1826).
- D. SARAH ANN ECKMAN (b., Nov. 27, 1818; m., March 1 or 7, 1840; d., May 13, 1890), married Theodore B. McLaughlin. Six children, as follows:
- One. MAGGIE E. McLAUGHLIN (b., May 7, 1856; d., Feb. 9, 1862).
 - Two. ETTIE McLAUGHLIN (b., Aug. 7, 1852).

- Three. ELIZABETH LAURA McLAUGHLIN (b., Feb. 3, 1849; d., July 16, 1851).
- Four. ANNA MARY McLAUGHLIN (b., Aug. 10, 1843).
- Five. JAMES ROBERT McLAUGHLIN (b., Jan. 19, 1841; m., Jan. 24, 1865), married Sarah Ann Kulp. Six children, as follows:
- a. WILLIAM JOHN McLAUGHLIN (b., March 7, 1867; d., March 9, 1888).
 - b. DANIEL W. McLAUGHLIN (b., March 25, 1869; d., March 4, 1888).
 - c. EMMA McLAUGHLIN (b., Jan. 22, 1873; d., Aug. 5, 1876).
 - d. RUTH ANN McLAUGHLIN (b., Sept. 30, 1870; m., —, 1889), married Samuel Neeper.
 - e. GRACE McLAUGHLIN (b., Nov. 10, 1880).
 - f. THEODORE CLARENCE McLAUGHLIN (b., July 7, 1883).
- Six. WILLIAM THEODORE McLAUGHLIN (b., May 19, 1847; m., Jan. 31, 1872), married Annie Mary White. Five children, as follows:
- a. HOWARD LOUDON McLAUGHLIN (b., Nov. 24, 1874).
 - b. WALTER McLAUGHLIN (b., Nov. 12, 1877; d., Nov. 19, 1877).
 - c. JARETT E. McLAUGHLIN (b., June 10, 1879).
 - d. THEODORE McLAUGHLIN (b., Oct. 27, 1883).
 - e. ALICE A. McLAUGHLIN (b., Oct. 8, 1887).

- E. MARTIN FOUTZ ECKMAN (b., July 2, 1826; m., ———; m., ———), married twice; married first time to Rebecca Howett. Eight children, as follows:
- One. AUMENT ECKMAN (b., Sept. 7, 1854; m., March 10, 1881), married Margaret A. O'Neil. Six children, as follows:
- a. L. JEANNETTE ECKMAN (b., March 29, 1882).
 - b. EMMA A. ECKMAN (b., Oct. 24, 1883).
 - c. ERNEST M. ECKMAN (b., March 11, 1886).
 - d. CHARLES AUMENT ECKMAN (b., May 11, 1889).
 - e. FLORENCE M. ECKMAN (b., Aug. 12, 1891).
 - f. WILLIARD S. H. ECKMAN (b., Aug. 21, 1894).
- Two. JOSEPH ECKMAN (b., Sept. 16, 1856; m., ———), married Wilmina Finley. Two children, as follows:
- a. NORMAN ECKMAN.
 - b. Baby.
- Three. GEORGE ECKMAN (b., July 18, 1860), married ——— Weimer. One child:
CLYDE ECKMAN.
- Four. LORENZA ECKMAN (b., March 28, 1851; m., ———; d., Nov. 1, 1888), married Amanda Fenstermacher. One child:
FRANK ECKMAN.
- Five. ADDA ECKMAN, married Newton Bryson. Eight children, as follows:
- a. ORAM W. BRYSON (b., Jan. 8, 1872).



HON. JOSEPH ECKMAN,
For many years Superintendent St. Charles Furnace,
Columbia, Pa.

- b. HARRY BRYSON (b., Sept. 4, 1874).
 - c. OLIVE R. BRYSON.
 - d. JOHN A. BRYSON (b., Aug. 24, 1877).
 - e. ANNA MARY BRYSON (b., Oct. 10, 1885).
 - f. RACHAEL R. BRYSON (b., May 26, 1888; d., March 11, 1896).
 - g. CLARA I. BRYSON (b., May 18, 1881; d., March 25, 1882).
 - h. OLLIE M. BRYSON (b., June 29, 1883).
- Six. ANNIE ECKMAN (b., April 18, 1865), married John Keene.
- Seven. LAURA ECKMAN (b., March 28, 1866), married Herbert Brison.
- Eight. HANNAH H. ECKMAN (b., Aug. 4, 1849; m., Oct. 6, 1870), married ————.
- MARTIN FOUTZ ECKMAN married second time to Lydia Logan. Five children, as follows:
- One. GRACE ECKMAN.
 - Two. ALBERT ECKMAN.
 - Three. MARY ECKMAN, married ——— Alexander.
 - Four. HOWARD ECKMAN, married ——— Alexander.
 - Five. CHARLES ECKMAN (b., ———; d., ———).
- F. JOSEPH ECKMAN (b., Feb. 20, 1814; m., ———; d., ———). For many years, and up to the time of his death, Superintendent of Saint Charles Furnace, Columbia, Pa. Married Mary Emerick. Ten children, as follows:
- One. MINNIE ECKMAN (b., ———; d., ———).
 - Two. ANNA REBECCA ECKMAN (b., ———).
 - Three. EMILIE JANE ECKMAN (b., ———).
 - Four. GEORGE EMERICK ECKMAN (b., ———; d., ———).

- Five. DANIEL MERRETT ECKMAN, married Corinda Hamilton. Two children, as follows:
- a. CARRIE LOUISA ECKMAN (b., ———; d., ———).
 - b. HANSON ATKINS ECKMAN, married Matilda Wilson. Two children, as follows:
 - I. MILDRED ECKMAN (b., ———).
 - II. MERRETT ECKMAN (b., ———; d., ———).
- Six. JOHN WESLEY ECKMAN, married Clara Elizabeth Hensel. Three children, as follows:
- a. MARY HENSEL ECKMAN (b., ———; d., ———).
 - b. JOSEPH ECKMAN (b., ———).
 - c. HENSEL ECKMAN (b., ———).
- Seven. FRANCES ASBURY ECKMAN, married Willie Ann Buzzig. One child:
- a. ADA ECKMAN, married Albert Kissinger. Two children, as follows:
 - I. ECKMAN KISSINGER.
 - II. Baby.
- Eight. EDWARD BATES ECKMAN, married Mary Elizabeth Richards. One child:
ALLEN RICHARDS ECKMAN.
- Nine. MARY ELLEN ECKMAN, married Isaac P. Walker. Four children, as follows:
- a. PERRY ECKMAN WALKER (b., ———; d., ———).
 - b. EMILIE WALKER (b., ———; d., ———).
 - c. FANNY WALKER (b., ———).

- d. THOMAS ROBINSON WALKER (b., ———; d., ———).
- Ten. JOSEPH ECKMAN (b., ———; d., ———).
- G. MARY ECKMAN (b., April 27, 1822; m., ———), married William Thomson Lawhead. Seven children, as follows:
- One. JOANNA LAWHEAD, married twice; married first time to John McMichael. One child:
- Baby (b., ———; d., ———).
- JOANNA LAWHEAD married second time to David Wallace. Five children, as follows:
- a. ———, (b., ———; d., ———).
- b. ——— (b., ———; d., ———).
- c. ——— (b., ———; d., ———).
- d. MARY WALLACE.
- e. ELIZABETH WALLACE.
- Two. ANNIE LAWHEAD (b., ———; d., ———).
- Three. JENNIE LAWHEAD, married Amos Devine. Four children, as follows:
- a. ELIZABETH DEVINE (b., ———).
- b. WILLIAM DEVINE (b., ———).
- c. HENRY DEVINE (b., ———).
- d. JENNIE DEVINE (b., ———; d., ———).
- Four. WILLIAM LAWHEAD.
- Five. CHARLES LAWHEAD.
- Six. ELLSWORTH LAWHEAD, married Venie Witherow. One child:
- HOWARD LAWHEAD.
- Seven. ANNA MARIA LAWHEAD, married John Daniels. Eight children, as follows:
- a. ANNIE DANIELS.
- b. JOHN DANIELS.

- c. EDNA DANIELS.
- d. HENRY DANIELS.
- e. ALICE DANIELS.
- f. FRANK DANIELS (b., ———; d., ———)
- g. WILLIAM DANIELS (b., ———; d., ———).
- h. MYRTLE DANIELS (b., ———; d., ———).
- H. JOHN SLAYMAKER ECKMAN (b., Dec. 17, 1807; d., May 18, 1832).
- I. CATHARINE ECKMAN (b., Feb. 8, 1812; m., June 13, —; m., June 12, 1851; d., Dec. 8, 1893), married twice; married first time to Alexander McCoy Hunter. Six children, as follows:
 - One. CATHARINE HUNTER (b., ———; d., ———).
 - Two. GEORGE HUNTER (b., ———; d., ———).
 - Three. JOSEPH HUNTER (b., ———; d., ———).
 - Four. DANIEL MERRETT HUNTER (b., May 12, 1843; m., Dec. 24, 1863), married Susan Ann Haines. Eight children, as follows:
 - a. SUSAN CATHARINE HUNTER (b., Oct. 8, 1864; m., Dec. 25, 1889), married Amaziah Haverstick. Two children, as follows:
 - I. HUNTER H. HAVERSTICK (b., May 31, 1891).
 - II. IDA MARIE HAVERSTICK (b., Dec. 15, 1893).
 - b. ALICE MYRTLE HUNTER (b., Aug. 12, 1883).
 - c. NAOMA BLANCH HUNTER (b., Dec. 23, 1879).
 - d. MARGIE FRANCES HUNTER (b., June 6, 1877).

- e. HANNA MARY HUNTER (b., Dec. 15, 1874).
- f. EDNA LOUISA HUNTER (b., June 18, 1871).
- g. IDA LIZZIE HUNTER (b., Sept. 23, 1866).
- h. AUGUSTUS W. HUNTER (b., Feb. 21, 1869; d., Sept. 20, 1873).

Five. AARON ALEXANDER HUNTER (b., Feb. 7, 1848; m., Feb. 10, 1869; d., Dec. 10, 1870), married Sarah Keene. One child: Baby (b., ———; d., ———).

Six. HANNAH ELIZABETH HUNTER (b., March 8, 1837; m., Nov. 13, 1856), married Jeremiah Keene. One child:

CATHARINE LOUISA KEENE, married her cousin, Daniel Eckman. For descendants, see record of Daniel Eckman.

CATHARINE ECKMAN married second time to John Townsend Watson Dungan. Three children, as follows:

One. JOHN WILLIAM DUNGAN (b., March 1, 1852; m., July 1, 1877), married Annie Virginia Heller. Five children, as follows:

- a. CHESTER ELLWOOD DUNGAN (b., Jan. 22, 1891).
- b. MARY LAVINA DUNGAN (b., July 18, 1881).
- c. CATHARINE IRENE DUNGAN (b., March 2, 1883).
- d. JOHN MICHAEL DUNGAN (b., May 28, 1878).
- e. ELSIE DUNGAN (b., Dec. 17, 1886).

Two. ALICE ELIZABETH DUNGAN (b., May 14, 1855; m., Oct. 11, 1872), married William James Cresswell. Nine children, as follows:

- a. GEORGE WILLIAM CRESSWELL (b., Jan. 13, 1874).
- b. CATHARINE LOUISA CRESSWELL (b., July 26, 1876).
- c. JOHN FRANKLIN CRESSWELL (b., Oct. 27, 1877).
- d. HOWARD CLIFFORD CRESSWELL (b., Nov. 21, 1879; m., Oct., 1904). married Edna Longsdorf.
- e. LILLY FLORENCE CRESSWELL (b., Feb. 27, 1882).
- f. EDGAR JAMES CRESSWELL (b., April 28, 1884; d., May 18, 1888).
- g. MARGARET ALICE CRESSWELL (b., Oct. 2, 1886).
- h. CHARLES VICTOR CRESSWELL (b., Oct. 19, 1888; d., Oct. 4, 1890).
- i. LOLA MAY CRESSWELL (b., Jan. 26, 1892; d., Jan. 26, 1892).

Three. CHARLES JEREMIAH DUNGAN (b., Nov. 21, 1857; m., ———), married Ellen Kelly. One child:

Baby (b., ———; d., ———).

- J. DANIEL WASHINGTON ECKMAN (b., June 5, 1816; m., ———; d., Dec. 22, 1878), married Mattie Helm. One child:

One. JAMES MARTIN ECKMAN married Anna Elnora. Seven children, as follows:

- a. WILLIAM ROSS ECKMAN, married Mary Brenner. One son:

WARREN B. ECKMAN.

- b. LAURA VIOLA ECKMAN, married Edward J. Frew. Four children, as follows:
 - I. CHARLES E. FREW.
 - II. VERA E. FREW.
 - III. DOROTHY E. FREW.
 - IV. MILES E. FREW.
- c. ENOS MYERS ECKMAN, married Mary Owens. Three children, as follows:
 - I. JAMES A. ECKMAN.
 - II. RODNEY J. ECKMAN.
 - III. PAUL E. ECKMAN.
- d. JACOB WESLEY ECKMAN, married Catharine Weber. One child:
 - RICHARD W. ECKMAN.
- e. MARY ELIZABETH ECKMAN, married Milton Buch.
- f. MILES W. ECKMAN, married Edna M. Cochran.
- g. CHESTER REID ECKMAN (b., ———; d., ———).

Second. ELIZABETH ECKMAN (b., Feb. 29, 1779; m., ———; d., ———), married Thomas Wilson. Ten children, as follows:

- A. CATHARINE WILSON (b., Nov. 15, 1807; m., ———; d., Feb. 25, 1835), married ——— Ransey.
- B. CLARK WILSON (b., Sept. 23, 1820; d., Jan. 29, 1887).
- C. SARAH WILSON (b., March 10, 1801; d., Feb. 26, 1802).
- D. ELIZABETH WILSON (b., March 3, 1810).
- E. JOHN WILSON (b., Jan. 2, 1799; d., March 16, 1802).

- F. THOMAS WILSON (b., Oct. 18, 1815). Went West and never heard from.
- G. DANIEL WILSON (b., April 8, 1803; d., Aug. 3, 1826).
- H. JOHN ECKMAN WILSON (b., Aug. 24, 1805).
- I. SUSAN BELL WILSON (b., Feb. 13, 1813; d., Nov. 14, 1843).
- J. HUGH JAMES WILSON (b., March 9, 1818; d., March 16, 1828).
- Third. MARTIN ECKMAN (b., Nov. 11, 1783; m., ——), married Susan Eckman. Eleven children, as follows:
- A. SUSAN ECKMAN (b., March 13, 1816; d., March 18, 1896).
- B. JOHN ECKMAN (b., March 28, 1807; m., ——; d., Sept., 1896), married ——.
- C. MARY ECKMAN (b., Nov. 18, 1819; d., Feb. 26, 1835).
- D. SARAH ECKMAN (b., April 23, 1824).
- E. JACOB ECKMAN (b., Nov. 8, 1808; m., ——; d., June 3, 1875), married Elizabeth Pusey. Six children, as follows:
- One. JOHN ECKMAN, married —— ———. Four children, as follows:
- a. Baby (b., ——; d., ——).
- b. MAUD ECKMAN.
- c. FRANK ECKMAN.
- d. LIDA ECKMAN, married James Achison.
- Two. SAMUEL ECKMAN, married Mary Cooper.
- Three. DANIEL ECKMAN, married Jane Pusey. Two children, as follows:
- a. THOMAS WERTZ ECKMAN.
- b. HANNAH ECKMAN, married Noah Esben-shade.

- Four. JOANNA ECKMAN (b., ———; d., ———).
Five. MARY ECKMAN (b., ———; d., ———).
Six. THOMAS ECKMAN, married Elizabeth Brown.
- F. HYRONIMOUS ECKMAN (b., Dec. 1, 1817; m., March 14, 1864; d., Nov. 7, 1876), married Sarah R. Marsh. Five children, as follows:
- One. WILLIAM ECKMAN (b., Feb. 20, 1859; d., March 1, 1859).
Two. SARAH JANE ECKMAN (b., Jan. 28, 1871).
Three. HENRY J. ECKMAN (b., July 4, 1861; m., May 12, 1886). married Emma Townsend. Two children, as follows:
a. CLYDE E. ECKMAN (b., Jan. 14, 1887).
b. RETA B. ECKMAN (b., Dec. 25, 1889).
- Four. SUSAN JANE ECKMAN (b., Aug. 28, 1856; d., June 1, 1879).
Five. ALICE SELINA ECKMAN (b., Dec. 28, 1854; m., Nov. 21 1877), married Milton Eby. Three children, as follows:
a. CLYDE E. EBY (b., April 11, 1879).
b. RALPH W. EBY (b., Sept. 30, 1880).
c. ALICE C. EBY (b., March 8, 1884).
- G. DANIEL ECKMAN (b., July 25, 1810; m., ———; d., May 14, 1860), married Jane Davis. Three children, as follows:
- One. SUSAN ECKMAN (b., ———; d., ———).
Two. WORTHINGTON ECKMAN (b., ———; d., ———).
Three. HYRONIMOUS ECKMAN, married Ida Rock. Five children, as follows:
a. HARRY ECKMAN.
b. GEORGE MANCILL ECKMAN.

- c. DAVID ECKMAN.
- d. FRED. ECKMAN (b., ———; d., ———).
- e. RUSSELL ECKMAN.
- H. CATHARINE ECKMAN (b., June 8, 1828; m., Jan. 9, 1860), married Thomas Henry.
- I. ELIZABETH ECKMAN (b., Nov. 2, 1813; m., March 23, 1848; d., Nov. 10, 1890), married her cousin, Miller Eckman. For descendants, see record of Miller Eckman.
- J. MARTIN ECKMAN (b., Nov. 9, 1811; m., ———; d., Oct. 14, 1860), married Margaret Tucker. Two children, as follows:
 - One. THOMAS TUCKER ECKMAN, married Lucretia George. One child:
 - EVAN ECKMAN.
 - Two. ANNIE ECKMAN, married ——— Jobson. One child:
 - CHARLES JOBSON.
- K. HENRY ECKMAN (b., Sept. 29, 1821; m., ———; d., Sept. 6, 1872), married Mary Malone. Five children, as follows:
 - One. HENRY ECKMAN.
 - Two. JOHN ECKMAN.
 - Three. LAURA ECKMAN, married Samuel Dellet. Four children, as follows:
 - a. HARRY DELLET.
 - b. ESTELLA DELLET.
 - c. PAUL DELLET.
 - d. CHESTER DELLET.
 - Four. BENJAMIN ECKMAN, married Ida Trissler. One child:
 - PEARL ECKMAN.
 - Five. JAMES SYLVESTER ECKMAN, married Emma Greenwalt. One child:

Boy (b., ———).

Fourth. CATHARINE ECKMAN (b., Jan. 16, 1790; m., Oct. 18, 1818; d., May 26, 1876), married Adam Draucher. Five children, as follows:

A. JOHN ECKMAN DRAUCHER (b., Oct. 2, 1825; m., Feb. 21, 1855), married Susan Heidelbaugh. Eight children, as follows:

One. BERTHA DRAUCHER.

Two. MARGARET DRAUCHER.

Three. GEORGE DRAUCHER, married ——— Thompson.

Four. BENJAMIN DRAUCHER.

Five. SADIE DRAUCHER, married Silas Pickle.

Six. ELIZABETH DRAUCHER.

Seven. SUSAN DRAUCHER.

Eight. ELLEN DRAUCHER, married Milton Miller. One child:

BENJAMIN MILLER.

B. CATHARINE FOUTZ DRAUCHER (b., April 11, 1821; m., Dec. 12, 1861; d., Dec. 29, 1884), married Benjamin B. Herr.

C. SARAH ANN DRAUCHER (b., Aug. 27, 1819; m., March 14, 1843; d., ———), married William Franklin Rea. Nine children, as follows:

One. AMOS REA (b., July 3, 1844; m., Jan. 31, 1872), married Henrietta Dubree. Five children, as follows:

a. CLYDE HURFORD REA (b., Dec. 14, 1885).

b. CORINNE REA (b., Nov. 10, 1880).

c. WILLIAM FRANKLIN REA (b., Nov. 15, 1872).

d. CLARENCE EUGENE REA (b., Feb. 23, 1878).

- e. HIRAM ILLEMUEL REA (b., June 19, 1876).
- TWO. ELIZABETH JANE REA (b., Feb. 27, 1858; m., Oct. 8, 1887), married Gilbert Smith.
One child:
 - HORACE REA SMITH (b., March 11, 1890).
- Three. SUSAN EMMA REA (b., Aug. 22, 1860).
- Four. SARAH ANN REA (b., July 19, 1855).
- Five. HANNAH AMANDA REA (b., Feb. 5, 1848).
- Six. ADAM THOMAS REA (b., Dec. 21, 1852).
- Seven. JAMES REA (b., Jan. 31, 1863).
- Eight. MARY CATHARINE REA (b., April 10, 1846; m., Feb. 6, 1868), married Samuel G. Fogle.
- Nine. PHILIP DRAUCHER REA (b., May 26, 1850; m., Feb. 3, 1876), married Elizabeth McGowan. Three children, as follows:
 - a. CATHARINE REA (b., July 26, 1877).
 - b. EDWIN NOBLE REA (b., April 1, 1879).
 - c. HIRAM MCGOWAN REA (b., June 1, 1888).
- D. ADAM DRAUCHER (b., March 25, 1828; m., May 12, 1853), married Elizabeth Ann Pickle.
Fifteen children, as follows:
 - One. WILLIAM ERSKIN DRAUCHER (b., Oct. 15, 1854; m., Nov. 25, 1874; d., Dec. 22, 1893), married Ella J. Clay. Nine children, as follows:
 - a. EDDIE DRAUCHER (b., May 25, 1876; d., Nov. 8, 1879).
 - b. JOSEPH L. DRAUCHER (b., April 9, 1879).
 - c. MARY JEFFRIES DRAUCHER (b., March 11, 1881).

- d. LILLEY EMMA DRAUCHER (b., May 31, 1882).
 - e. JAMES DRAUCHER (b., Aug. 13, 1884).
 - f. FANNY ELLA DRAUCHER (b., April 26, 1887).
 - g. DELLA ELIZA DRAUCHER (b., Sept. 9, 1888).
 - h. BESSIE WINFILL DRAUCHER (b., Jan. 20, 1890).
 - i. WILLIAM EDWIN DRAUCHER (b., May 25, 1894).
- Two. ADAM FRANKLIN DRAUCHER (b., March 28, 1856; d., Nov. 24, 1878).
- Three. JOSEPH RITTENHOUSE DRAUCHER (b., Sept. 22, 1857; m., Dec. 18, 1883), married Ida E. Davis. Three children, as follows:
- a. JOHN HUMSHER DRAUCHER (b. and d., May 22, 1885).
 - b. NETTIE ESTELLA DRAUCHER (b., Feb. 24, 1887).
 - c. GUY DAVIS DRAUCHER (b., Oct. 20, 1888).
- Four. JOHN MARTIN DRAUCHER (b., Sept. 22, 1857; m., April 10, 1884), married Sarah Melvina Zahm.
- Five. MARY IDA DRAUCHER (b., Nov. 12, 1859; m., Dec. 14, 1876), married Joseph Rittenhouse Case. Seven children, as follows:
- a. JOHN WELTS CASE (b., Feb. 23, 1880).
 - b. ELLA BELLE CASE (b., April 3, 1883).
 - c. JESSIE MINNAUGH CASE (b., Jan. 12, 1885).

- d. LEVI WELTS CASE (b., March 28, 1887).
- e. EMMA B. CASE (b., Oct. 18, 1890).
- f. ANNA ELIZA CASE (b., Feb. 6, 1892).
- g. JOSEPH R. CASE (b., Oct. 17, 1893).
- Six. CATHARINE HERR DRAUCHER (b., March 7, 1862; m., Sept. 28, 1881), married N. R. Shuster. Three children, as follows:
 - a. JOSEPH SHUSTER (b., ———; d., ———).
 - b. JOHN WESLEY SHUSTER (b., ———).
 - c. CAREL SHUSTER (b., ———).
- Seven. SUSAN SEMANTHA DRAUCHER (b., Dec. 18, 1863; m., Feb. 18, 1891), married De Witt Case. One child (b., ———; d., ———).
- Eight. SARAH LOUISA DRAUCHER (b., Dec. 18, 1865; m., March 14, 1888), married John H. Rent.
- Nine. ANNIE E. DRAUCHER (b., June 28, 1868; m., Oct. 18, 1892), married Oliver Pressel. One child:
 - LOUISA PRESSEL (b., Nov., 1893).
- Ten. HARRIET AMANDA DRAUCHER (b., Jan. 30, 1870; m., Dec. 13, 1893), married Jacob Shanbaugh. One child:
 - LESLIE EARL SHANBAUGH (b., Jan. 24, 1895).
- Eleven. ALBERT PICKEL DRAUCHER (b., April 16, 1872).
- Twelve. ELLA BELL DRAUCHER (b., Aug. 15, 1874).
- Thirteen. BENJAMIN FERREE DRAUCHER (b., May 14, 1879).

- Fourteen. MABEL CORA DRAUCHER (b., Aug. 15, 1877).
- Fifteen. HERBERT SHUSTER DRAUCHER (b., April 16, 1881).
- E. AMANDA DRAUCHER (b., Oct. 17, 1822; m., Nov. 1847; d., June 7, 1890), married William Hoey. Eight children, as follows:
- One. MARTHA HOEY (b., ———; d., ———).
- Two. JAMES ALFRED HOEY (b., Feb. 10, 1857; m., Jan. 7, 1880), married Mary Lizzie Abdel. Five children, as follows:
- a. ERMA REA HOEY (b., July 18, 1882).
- b. ROBERT WILLIAM HOEY (b., May 22, 1885).
- c. MARY GERTRUDE HOEY (b., April 9, 1887; d., Aug. 1, 1887).
- d. ISAAC FRANKLIN HOEY (b., June 6, 1890).
- e. MARGARET PAULINE HOEY (b., June 25, 1892).
- Three. ADAM FRANKLIN HOEY (b., Nov. 18, 1848).
- Four. SARAH JANE HOEY (b., ———; d., ———).
- Five. WILLIAM HENRY HOEY (b., ———; d., ———).
- Six. ISABELLA AMANDA HOEY (b., Dec. 5, 1855; m., Sept. 29, 1884), married George Robert Cooper.
- Seven. MARY CATHARINE HOEY (b., Aug. 22, ———; d., June ———).
- Eight. ISAAC NEWTON HOEY (b., Aug. 20, 1853; m., Jan. 18, 1893), married Sallie Meredith. One child:

MARY AMANDA HOEY (b., Oct. 23, 1893).

Fifth. HENRY ECKMAN (b., Nov. 22, 1787; m., ———; d., July 28, 1828), married Hannah Shertz. Six children, as follows:

A. CHRISTIAN S. ECKMAN (b., Nov. 10, 1818; m., ———; d., June 15, 1887), married Sarah Powders. Seven children, as follows:

One. WILLIAM HENRY ECKMAN (b., Nov. 12, 1846; m., Feb. 6, 1868), married Catharine Margaret Proudfoot. Six children, as follows:

- a. ALTA ECKMAN (b., ———; d., ———).
- b. ALBERT ECKMAN (b., ———; d., ———).
- c. HANDSON ECKMAN (b., ———, 1878).
- d. FRANKLIN ECKMAN (b., ———, 1876).
- e. MINNIE ECKMAN (b., 1873).
- f. MILTON ECKMAN (b., 1869).

Two. SARAH ECKMAN (b., ———, 1849; m., ———), married her cousin, Franklin Slaymaker. For descendants, see record of Franklin Slaymaker.

Three. MABON ECKMAN (b., 1851; m., ———), married his cousin, Mary Ault. Two children, as follows:

a. HARRY ECKMAN (b., ———, 1872), married Mary Singer. Three children, as follows:

- I. ROY ECKMAN.
- II. CYRUS ECKMAN.
- III. HARRY LLOYD ECKMAN.

b. SUSANA ECKMAN (b., ———, 1879), married William Burke. No children.

Four. ANNA AMANDA ECKMAN (b., ———, 1856; d., ———, 1874).

Five. EMMA ECKMAN (b., —, 1858; m., —), married William Proudfoot. No children.

Six. GEORGE ECKMAN (b., about 1865; m., —), married Susan Pickle. Seven children, as follows:

- a. LIZZIE ECKMAN (b., about 1884).
- b. CHESTER ECKMAN (b., about 1888).
- c. ROY ECKMAN (b., about 1891).
- d. CHRISTIAN ECKMAN (b., —; d., —).
- e. ANNA MARY ECKMAN (b., —; d., —).
- f. Infant (b., —; d., —).
- g. Infant (b., —; d., —).

Seven. CATHARINE ECKMAN (b., about 1863; m., —; m., —), married twice; married first time to William L. Sharp. Five children, as follows:

- a. ROSS SHARP (b., about 1883).
- b. DANIEL SHARP (b., about 1890).
- c. CHESTER SHARP (b., about 1892).
- d. MARY SHARP (b., about 1893).
- e. LIZZIE SHARP (b., about 1895).

CATHARINE ECKMAN married second time to William McCardle. They had twins.

- B. SUSAN ECKMAN (b., Nov. 2, 1813; d., July 7, 1893).
- C. CATHARINE ECKMAN (b., Sept. 6, 1815; d., June 15, 1887).
- D. AMOS ECKMAN (b., Nov. 22, 1822; m., Feb. 17, 1859), married Barbara Keen. Two children, as follows:

- One. AMOS KEEN ECKMAN (b., March 31, 1860; d., Oct. 30, 1874).
- Two. CLARA ELLA ECKMAN (b., Aug. 22, 1862).
- E. ELIZABETH ECKMAN (b., April 25, 1817; d., June 1, 1869).
- F. MARY HANNAH ECKMAN (b., Feb. 5, 1829; m., Dec. 24, 1863), married Michael Market. Six children, as follows:
- One. CELIA ELBERT MARKET (b., Dec. 4, 1868; d., Sept. 11, 1869).
- Two. HOWARD WYLLY MARKET (b., Sept. 29, 1870; d., Feb. 15, 1871).
- Three. ELLA MARKET (b., Sept. 30, 1873).
- Four. CLARA ELBERT MARKET (b., Dec. 4, 1868; d., Sept. 7, 1869).
- Five. AUSTIN RUSS MARKET (b., Dec. 30, 1867; d., Jan. 13, 1868).
- Six. CHARLEY DAVIS MARKET (b., Feb. 4 1865).
- Sixth. JOHN ECKMAN (b., Aug. 28, 1781; m., June 11, 1811; d., Nov. 20, 1859), married Elizabeth Draucher. Six children, as follows:
- A. CATHARINE ECKMAN (b., May 1, 1814; d., Aug. 15, 1830).
- B. ELIZABETH ECKMAN (b., April 4, 1816; m., —, 1838), married John Donley. Four children, as follows:
- One. HUGH DONLEY (b., May 26, 1839; m., Dec. 31, 1865), married Sarah J. Edmonds.
- Two. HENRY DONLEY, married ————.
- Three. JAMES BRISON DONLEY (b., Aug. 28, 1841; m., Sept. 19, 1869; m., March 13,

1879), married twice; married first time to Mary C. Wickincamp. No children. Married second time to Rhoda C. Hendricks. One child:

CHARLES BRISON DONLEY (b., Dec. 19, 1880).

Four. SARAH DONLEY married her cousin, John Walter Eckman. For descendants, see record of John Walter Eckman.

C. BALTZER DRAUCHER ECKMAN (b., Sept. 4, 1821; m., Nov. 4, 1844), married Susan Wescott. Thirteen children, as follows:

One. JOHN WALTER ECKMAN (b., ———; m., ———), married his first cousin, Sarah Donley. Eight children, as follows:

a. EDWARD ECKMAN.

b. WILLIAM ECKMAN.

c. MARY ECKMAN.

d. ANNIE ECKMAN.

e. JOHN ECKMAN.

f. WALTER ECKMAN,

g. MYRL ECKMAN.

h. BULAH ECKMAN.

Two. MARY A. ECKMAN (b., Aug. 4, 1848; d., Nov. 3, 1850).

Three. SUSAN C. ECKMAN (b., Jan. 11, 1868).

Four. JENNETT McCULLOUGH ECKMAN (b., June 2, 1850).

Five. ANNIE JANE ECKMAN (b., Sept. 8, 1858; m., ———, 1880), married Frank Keene. Two children, as follows:

a. Daughter (b., Aug. 8, 1891; d., April 19, 1892).

- b. NETTIE BELL KEENE (b., March 6, 1894).
- Six. SANDERS McCULLOUGH ECKMAN (b., —; m., —), married Jennie Rineer. Seven children, as follows:
- a. BERTHA ECKMAN.
 - b. ROY ECKMAN.
 - c. MABEL ECKMAN.
 - d. IRA ECKMAN.
 - e. LEA ECKMAN.
 - f. MARY ECKMAN.
 - g. ————.
- Seven. BALTZER DRAUCHER ECKMAN (b., May 6, 1864; m., Nov. 27, 1890), married Emma Myers. One child:
- HARRY A. ECKMAN (b., Feb. 7, 1892).
- Eight. ADAM DRAUCHER ECKMAN (b., May 8, 1856; m., Nov. 6, 1879), married Mary Robbins. Six children, as follows:
- a. ELMER ECKMAN (b., Oct. 31, 1892; d., Dec. 18, 1892).
 - b. SARAH VERNA ECKMAN (b., April 1, 1890).
 - c. HENRY W. ECKMAN (b., Dec. 12, 1886).
 - d. GEORGE CLEVELAND ECKMAN (b., May 2, 1884).
 - e. DANIEL ROBBINS ECKMAN (b., May 22, 1881).
 - f. ELLA MAY ECKMAN (b., March 29, 1894).
- Nine. SARAH ELIZABETH ECKMAN (b., July 10, 1848; m., Oct. 25, 1874), married George G. Wickankamp). Two children, as follows:
- a. MARY ELLEN WICKANKAMP (b., June 6, 1878).

b. NETTIE BELL WICKANKAMP (b., Feb. 22, 1882).

Ten. GEORGE WASHINGTON ECKMAN, married Mary Styer. Seven children, as follows:

- a. ALFRED ECKMAN.
- b. FRANCES ECKMAN.
- c. BALTZER ECKMAN.
- d. ENOS ECKMAN.
- e. ———.
- f. ———.
- g. ———.

Eleven. ELLA REBECCA ECKMAN (b., Jan. 11, 1866; m., Oct. 25, 1894), married Richard Klarner.

Twelve. WILLIAM WESCOTT ECKMAN (b., March 4, 1844; m., Jan. 17, 1869), married Lina Sinnock. Two children, as follows:

- a. LILLIE ECKMAN (b., Dec. 7, 1871).
- b. WILLIAM EARNEST ECKMAN (b., Sept. 9, 1870; d., Sept. 14, 1870).

Thirteen. JAMES ECKMAN, married Lida Keener. Five children, as follows:

- a. LIDA ECKMAN.
- b. HENRY ECKMAN.
- c. JOSEPH ECKMAN.
- d. JOHN ECKMAN.
- e. EUGENE ECKMAN.

D. JOHN ADAM ECKMAN (b., June 15, 1819; d., Oct. 1, 1838).

E. ISAAC ECKMAN (b., ———; d., ———).

F. SARAH A. ECKMAN (b., June 26, 1812; m., Dec. 22, 1835), married James Brison. Two children, as follows:

One. MARY E. BRISON (b., July 18, 1847; m., Feb. 20, 1866; d., Feb. 15, 1871), married John C. Gregg. Two children, as follows:

a. THOMAS GRANT GREGG (b., Oct. 27, 1868).

b. JAMES BRISON GREGG (b., May 18, 1867).

Two. NETTIE A. BRISON (b., ———; m., Oct. 15, 1872), married William J. Smith. Five children, as follows:

a. JAMES DALLAS SMITH (b., April 29, 1879).

b. CLYDE PIERCE SMITH (b., April 26, 1886).

c. RAYMOND GREGG SMITH (b., March 26, 1890).

d. MARY MABEL SMITH (b., Aug. 6, 1873; d., May 25, 1883).

e. MARGARET BLANCH SMITH (b., Jan. 14, 1882; d., May 14, 1883).

Seventh. JACOB ECKMAN (b., April 9, 1786; m., April 12, 1810; d., Jan. 14, 1858), married Catharine Miller. Ten children, as follows:

A. MARIA ECKMAN (b., Dec. 8, 1810; m., Jan. 25, 1844), married George Trout. Two children, as follows:

One. FRANK TROUT (b., Feb. 26, 1846; m., Sept. 17, 1867), married Sarah Alice Cooper. Twelve children, as follows:

a. ELMER COOPER TROUT (b., July 28, 1868; d., July 4, 1877).

b. WALTER SAMUEL TROUT (b., April 16, 1870; d., July 22, 1877).

- c. JOSEPH CHESTER TROUT (b., March 12, 1872; d., June 6, 1877).
 - d. LUCY MARIA TROUT (b., Sept. 18, 1873; d., May 29, 1877).
 - e. WILLIAM PUSEY TROUT (b., July 13, 1875; d., March 25, 1876).
 - f. B. FRANK TROUT (b., Sept. 25, 1876).
 - g. MARY ALICE TROUT (b., June 1, 1878).
 - h. CLARA M. TROUT (b., March 6, 1880).
 - i. WILLIE BLANCH TROUT (b., May 4, 1882).
 - j. GEORGE PARK TROUT (b., Oct. 28, 1883).
 - k. JEREMIAH P. TROUT (b., April 5, 1886).
 - l. MORIS R. TROUT (b., May 8, 1890).
- Two. MARY C. TROUT (b., March 20, 1849; m., Jan. 5, 1874; d., Oct. 17, 1886), married Dr. B. F. Rogers. One child:
 ZAIDEE L. ROGERS (b., Nov. 10, 1876).
- B. JACOB ECKMAN (b., Jan. 10, 1828; m., Dec. 23, 1858; m., April 7, 1865), married twice; married first time to Emma W. Horner. One child:
 WILLIAM B. ECKMAN (b., March 6, 1860; d., March 1, 1887).
- JACOB ECKMAN married second time to Lizzie Vanhorn. Four children, as follows:
- One. WALTER V. ECKMAN (b., March 2, 1866; d., June 15, 1874).
 - Two. FRANK A. ECKMAN (b., Nov. 9, 1867; m., Feb. 17, 1892), married Harriet Keenan.
 - Three. CHARLES H. ECKMAN (b., March 5, 1870; m., June 3, 1896), married Clara Walter.

- Four. EDWIN O. ECKMAN (b., March 27, 1873).
- C. DAVID ECKMAN (b., July 26, 1825; m., ——), married Elizabeth Montgomery. Six children, as follows:
- One. MARGARET ECKMAN, married —— Laffinguell.
- Two. DAVID M. ECKMAN.
- Three. Daughter, married R. B. Miller.
- Four. ELLA ECKMAN, married —— Frankton.
- Five. CATHARINE ECKMAN, married —— Wardlow.
- Six. SADIE ECKMAN, married —— Marshall.
- D. ISAAC ECKMAN (b., June 20, 1818; m., ——; d., ——), married Mary Long.
- E. JOSHUA ECKMAN (b., March 27, 1823; m., March 10, 1846; m., Sept. 23, 1852; m., Nov. 6, 1855; d., April 11, 1886). Moved west and helped to establish Daisy P. O., Kansas. Was farmer, store-keeper, treasurer school board and took great interest in educational matters. Married three times; married first time to Elizabeth H. Brown. Two children, as follows:
- One. MARYETTA ECKMAN. Died in infancy.
- Two. E. ETALINDA ECKMAN, married James R. Marsh. Four children, as follows:
- a. ALICE R. MARSH (b., Sept. 17, 1868).
- b. EMANUEL V. MARSH (b., Sept. 21, 1876).
- c. BERTHA E. MARSH (b., Sept. 27, 1881).
- d. J. LEROY MARSH (b., Nov. 21, 1884).
- JOSHUA ECKMAN married second time to Sarah Smedley. One child:

ALONZA ECKMAN (b., Oct. 1, 1853; m., ———; d., ———, 1877), married Annie Peters. One child:

ALONZA PETERS ECKMAN.

JOSHUA ECKMAN married third time to Mary Elizabeth Marsh. Nine children, as follows:

One. JOHN ECKMAN (b., Dec. 8, 1856; d., ———).

Two. WILLIAM WOODBURN ECKMAN (b., Dec. 9, 1857; d., ———).

Three. JACOB SOUDERS ECKMAN (b., April 3, 1859; m., June 10, 1885), married Sarah Eaton. Five children, as follows:

a. ROY AUSTIN ECKMAN (b., July 15, 1886).

b. MARY ELIZABETH ECKMAN (b., Sept. 18, 1888).

c. LLOYD BURDINE ECKMAN (b., Dec. 6, 1890).

d. ALICE MAY ECKMAN (b., Feb. 11, 1893).

e. BERTHA GRACE ECKMAN (b., March 25, 1895).

Four. MARY ALICE ECKMAN (b., May 12, 1861; m., Dec. 25, 1880), married Cary Allen Hubbel. Six children, as follows:

a. FRANCIS MARION HUBBEL (b., Nov. 16, 1881).

b. JOHN WALTER HUBBEL (b., June 21, 1887; d., Dec. 27, 1887).

c. MAGGIE MAY HUBBEL (b., Feb. 25, 1891).

d. ARTHUR JAMES HUBBEL (b., March 30, 1893; d., Aug. 23, 1893).

e. ROSA ELIZABETH HUBBEL (b., March 20, 1895; d., Aug. 13, 1895).

- f. ELSIE HUBBEL (b., Sept. 17, 1897; d., Sept. 20, 1897).
- Five. ISAAC HENRY ECKMAN (b., May 17, 1863; m., March 6, 1894), married Nannie Viola Lyons. One child:
JEFFERSON ECKMAN (b., Dec. 4, 1894).
- Six. JAMES CALVIN ECKMAN (b., May 6, 1866; d., April 16, 1869).
- Seven. MAGGIE MAY ECKMAN (b., March 10, 1868; m., March 25, 1885), married Edward Preston Flanagan. Three children, as follows:
- a. EDITH MAY FLANAGAN (b., Jan. 20, 1886).
 - b. EDNA FLANAGAN (b., Feb. 23, 1888).
 - c. ASA FOREST FLANAGAN (b., March 20, 1892).
- Eight. MAMIE ELIZABETH ECKMAN (b., May 23, 1872; d., July 25, 1872).
- Nine. ARTHUR ECKMAN.
- F. CATHARINE ECKMAN (b., Feb. 17, 1817; m., ———), married Amos Geist. Seven children, as follows:
- One. CATHARINE GEIST, married Christian Herr. Seven children, as follows:
- a. LILLY CATHARINE HERR (b., ———; m., ———), married Frank Mowrer.
 - b. NETTIE HERR (b., ———; d., ———).
 - c. IDA ROSE HERR (b., ———).
 - d. FRANCIS HERR (b., ———).
 - e. EDGAR HERR (b., ———; d., ———).
 - f. LENA MAY HERR (b., ———).
 - g. CLARENCE ELAM HERR (b., ———).

Two. EMMA GEIST, married Frank Shibley.

Six children, as follows:

- a. SANFORD SHIBLEY (b., ———; d., ———).
- b. ANNIE SHIBLEY (b., ———; d., ———).
- c. JOHN SHIBLEY (b., ———).
- d. AMOS SHIBLEY (b., ———).
- e. WILLIAM SHIBLEY (b., ———).
- f. ANN SHIBLEY (b., ———).

Three. MARION GEIST, married Elizabeth Hess.

Six children, as follows:

- a. WALTER GEIST.
- b. CHARLES GEIST.
- c. HENRY GEIST.
- d. MARY GEIST.
- e. WILLIAM GEIST.
- f. LENA GEIST.

Four. NETTIE GEIST (b., ———).

Five. ELLIE GEIST (b., ———).

Six. ANNIE GEIST (b., ———).

Seven. ISAAC GEIST (b., ———; d., ———).

G. SUSANNAH ECKMAN (b., Nov. 14, 1814; m., Jan. 30, 1845; d., July 6, 1862), married William Frank Brabson. Was a soldier during the Civil War. Five children, as follows:

One. HANNAH M. BRABSON (b., Nov. 14, 1849; m., Nov. 23, 1870), married Newton S. Hess. Eight children, as follows:

- a. WILLIAM ADAM HESS (b., about 1871; m., Dec. 24, 1895), married Estella Crutcher. Two children, as follows:
 - I. Boy.
 - II. Girl.
- b. NEWTON A. HESS (b., about 1873).

- c. SUSAN R. HESS (b., about 1876; m., Sept., 1896), married David Banning. Two children, as follows:
 - I. Boy.
 - II. Girl.
- d. FRANK B. HESS (b., about 1878).
- e. EMMA M. HESS (b., about 1881).
- f. GEORGE L. HESS (b., about 1884).
- g. LORETTA J. HESS (b., about 1886).
- h. LIDDIE F. HESS (b., about 1889).
- Two. H. EMMA BRABSON (b., June 10, 1846; m., Dec. 25, 1867), married George W. Hess. Three children, as follows:
 - a. Girl (b., ———; d., ———).
 - b. Boy (b., ———).
 - c. Boy (b., ———).
- Three. BENJAMIN FRANK BRABSON (b., May 14, 1848; m., Oct. 2, 1879), married Hannah McCoy. Six children, as follows:
 - a. IDA M. BRABSON.
 - b. CHORAL BRABSON.
 - c. FRANK M. BRABSON.
 - d. LILLIE L. BRABSON.
 - e. W. HINKLE BRABSON.
 - f. MARTIN M. BRABSON.
- Four. C. H. BRABSON (b., July 30, 1851; d., ———).
- Five. JACOB M. BRABSON (b., Feb. 24, 1853; d., ———).
- H. HETTIE ECKMAN (b., Aug. 8, 1830; m., March 9, 1884), married Christian Kreider.
- I. ELIZABETH ECKMAN (b., April 20, 1813; m., ———), married Charles Kirkwood.

J. MILLER ECKMAN (b., Nov. 20, 1820; m., March 23, 1848; d., Nov. 24, 1908). Elder and trustee of Memorial Presbyterian Church, Lancaster, Pa. Married his first cousin, Elizabeth Eckman. Two children, as follows:

One. Baby (b., ———; d., ———).

Two. GEORGE EDWARD ECKMAN (b., June 11, 1849; m., Oct. 31, 1871), married Filenna Harry. One child:

HARRY MILLER ECKMAN (b., Jan. 18, 1884).

INDEX.

This index includes all the descendants of Mathias Slaymaker down to and including the fifth generation, but does not include those to whom they were married. To give an index of all, would take up too much space. As the name of the grandfather is familiar to all, no one should have any difficulty in locating his immediate family.

- Alexander, Amanda, 224
 Amos, 224
 Charles, 224
Armstrong, Alexander B., 165
 Johnson, 165
 Martha Elizabeth, 164
 Rebecca, 165
Buffington, Alexander, 161, 162,
 166, 168
 Alice Slaymaker, 163
 Ann, 163
 Ann Eliza, 161
 Benjamin, 163
 Catharine, 168
 Ellen Kreider, 163
 Elizabeth, 166, 168
 Elizabeth Slaymaker, 166
 Henry, 168
 Isabella Fulton, 166
 Isabella Slaymaker, 162
 Jane, 164
 John, 166
 Louisa, 162
 Margaret, 163
 Mary Hayes, 167
 Richard Fulton, 163
 Thomas, 162, 168
Buffington, Thomas Wilson, 163 166
 William, 166
 William Calder, 162
Bushong, Amanda, 290
 Amos, 281
 Anna, 285
 Barbara, 281
 Benjamin, 295
 Caroline, 296
 Daniel, 284
 Elizabeth, 281, 293, 296
 Eve, 281
 Gilbert, 301
 Hannah, 291
 Harriet, 291
 Henry, 288, 296, 301
 Isaac, 289
 Israel, 284
 Jacob, 290, 296
 Jesse G., 296
 John, 281, 297
 John Heller, 290
 John Myers, 282
 Lea, 286
 Lydia, 294, 298
 Magdalena, 282
 Mary, 291, 302

- Bushong, Sarah, 292
Susan, 292
- Chambers, William, 226
Andrew, 226
- Cochran, Henry S., 218
Jane Ann, 218
John B., 218
Rebecca J., 218
Rebecca S., 217
Robert, 218
Samuel, 218
Samuel H., 218
Stephen A., 218
Stephen H., 218
- Cowen, Amos B., 302
Hannah, 302
Mary, 302
Samuel B., 302
- Crawford, Harriet, 124
Joseph, 233
- Davis, Elizabeth, 236
John S., 236
Joseph F., 238
Martha, 238
Mary J., 237
Rachael, 238
Samuel, 237
Sarah A., 239
Susannah, 239
William F., 239
- Devonshire, Benjamin, 130
Harriet Ann, 133
John S., 131
Letitia Belinda, 133
Margaret E. C., 131
Rebecca S., 134
Samuel T., 133
- Draucher, Adam, 318
Amanda, 321
- Draucher, Catharine F., 317
John E., 317
Sarah Ann, 317
- Duffield, Anna H., 226
Cadwalader M., 226
Divie Bethune, 219
Elizabeth, 226
Faithful Rebecca, 224
George, 219, 220, 225
Henry, 224, 225
Henry M., 221
Henry P., 226
Isabella Graham, 222
John L. M., 226
Maria Slaymaker, 226
Mary A., 225
Mary Amanda, 224
Mary C., 226
Samuel, 226
Samuel M., 226
Samuel P., 222
Sarah Sophia, 227
Sarah Sophia Lydia, 227
Sophia, 223
William Henry, 226
William Ward, 222
- Eckert, Albert, 173
Charles Whitfield, 173
Elizabeth, 174
George H., 173
Howard, 172
Lavinia, 174
Mary Jane, 172
Nathaniel, 172
Susan, 172
- Eckman, Abram, 259
Amos, 323
Ann, 257
Anna M., 249

- Eckman, Baltzer D., 325
 Barbara, 247, 275
 Benjamin, 258
 Catharine, 310, 311, 316, 317,
 323, 324, 332
 Christian S., 322
 Daniel, 254, 256, 303, 315
 Daniel W., 312
 David, 259, 330
 David F., 303
 Elvina, 257
 Eliza Ann, 256
 Elizabeth, 260, 313, 316, 324,
 334
 Ephraim, 254
 Esther, 260
 Eve, 281
 Fanny, 260
 Henry, 252, 255, 256, 316, 322
 Hettie, 334
 Hiram, 252
 Hyronemous, 256, 315
 Isaac, 257, 327, 330
 Jacob, 260, 314, 328, 329
 Jacob Martin, 248
 James, 304
 John, 303, 314, 324
 John A., 327
 John S., 310
 Joseph, 307
 Joshua, 330, 331
 Julia Anna, 247
 Magdaline, 247
 Malon, 252
 Maria, 328
 Mariah, 256
 Marion, 304
 Martin, 247, 257, 314, 316
 Martin F., 306, 307
- Eckman, Mary, 247, 257, 309, 314
 Mary Elizabeth, 252
 Mary Hannah, 324
 Miller, 335
 Sarah, 314
 Sarah Ann, 304, 327
 Susan, 256, 260, 314, 323
 Susannah, 333
- Englar, Ann Elizabeth, 160
 Henry, 160
 Josiah, 160
 John David, 160
 Lydia M., 160
 Nathan A., 160
- Evans, Samuel, 197
- Fail, Elizabeth, 276
 George, 276
 Jacob, 276
 John, 276
 Kate, 276
 Mary, 276
- Ferguson, Harvey, 115
 John Harvey, 116, 233
 Lavinia, 115
 Mary, 115
 Robert, 116
 Saline Jane, 116
 Salome E., 116
 Susanna, 116
- Ferree, Elisha, 180
 Elizabeth, 181
 Margaret, 181
 Rachael, 236
 William S., 239
- Fleming, Carolina, 206
 Elizabeth, 202
 Fabius, 206
 Henry, 206, 207, 208
 John Slaymaker, 211

- Fleming, Keziah, 208
 Lucretia, 208
 Marcellus, 210, 211
 Mary, 211
 Mary Ann, 210
 Samuel, 217
 Solon, 211
 William, 217
- Gara, Hugh S., 281
 Isaac B., 280
 Margaret, 280
 Samuel, 280
 Susan, 280
- Green, Amos Slaymaker, 191
 Benjamin Rush, 191
 Cornelia, 191
 Evan, 191
 Henry F., 191
 Jasper, 191
- Heidelbaugh, David, 275
 Jacob, 275
 John, 275
 Levi, 275
 Sarah, 275
- Henderson, Amos Slaymaker, 188
 Barton Fleming, 186
 Harriett Amelia, 186
 Isabella Jane, 186
 James Barton, 191
 Matthew H., 190
 Rachael Eliza, 191
- Hodson, George D., 223
 Henry D., 223
 Mark A., 223
 Mary Amanda, 224
 Robert, 224
- Hoover, Elisha Ferree, 181
 Elizabeth, 181
 Joseph, 181
- Hoover, Margaret, 181
- Howett, John, 124
 Rebecca, 124
- Jolly, Anna Maria, 151
 Catharine Linn, 151
 David Scott, 151
 John Stuart, 151
 Mary Cavern, 151
 Robert Linn, 151
 Samuel Simeon, 151
- Kunkle, Barbara, 260, 266, 268
 Benjamin, 269
 Catharine, 262
 Christina, 260
 Daniel, 274
 David, 275
 Elizabeth, 262
 Esther, 271
 George, 262, 270, 274
 George B., 274
 Henry, 261
 Hieronamis, 274
 Jacob, 270, 274
 John, 268, 274
 Mary, 266, 269
 Mathias, 274
 Peter, 274
 Susannah, 275
- Kendrick, Annie, 121
 Charles H., 122
 Daniel, 122
 Emeline, 121
 George Washington, 121
 Jane, 121
 Jennie, 121
 Rachael, 121
 Slaymaker, 121
 William W., 121
- Kinzer, Ada, 161

- Kinzer, Amanda, 160
 Annie, 156
 Ann Amelia, 161
 Catharine, 159
 Elizabeth, 156
 Faithful, 156
 Henry, 160
 Jasper, 156
 Joel, 155
 John, 156
 John David, 156
 Kate, 161
 Margaret, 159
 Maria, 160
 Mary Ann, 155, 156
 Nanton, 156
 Sarah, 155
 Susan, 160
- Lefever, Abraham, 97
 Adam, 105, 110
 Agnes Jane, 73
 Amelia, 100
 Anna Barbara, 99, 112
 Barbara Line, 103
 David Alter, 92
 Daniel, 42, 100
 Daniel Line, 72
 Elizabeth, 41, 42, 71, 83, 101, 106
 Elizabeth White, 71
 Esther, 90
 Evaline, 105
 Fanny, 74
 George, 41, 74, 97, 100, 108
 George L., 97
 George Washington, 72
 Hanna Matilda, 103
 Isaac, 41, 42, 74
 Jacob, 70, 83, 109
- Lefever, Jacob Camp, 105
 Jesse, 42
 John, 79, 97
 John Curry, 71
 John Porter, 105
 John Wiegner, 101
 Joseph, 41
 Joseph Ritner, 74, 111
 Josiah W., 73
 Lawrence, 74, 96
 Leander Fleming, 110
 Margaret, 74
 Mary, 42, 97
 Mary Ann, 71, 101
 Mary Ann Barbara, 72
 Mary Matilda, 111
 Nancy, 42
 Peter, 71
 Peter Perry, 73
 Ruhama Christiannah, 104
 Salome Ann, 97
 Samuel, 100, 103, 106
 Samuel Augustus, 105
 Samuel Slaymaker, 72
 Sarah, 70, 102
 Sarah L., 74
 Susan, 42
 Walter Denny, 111
 Washington, 108
 William Alter, 73
 William Denny, 111
- Line, Catharine, 113
 Daniel, 113
 George L., 112
 John, 113
 Mary, 113
 Salome, 114
- Linn, Catharine S., 154
 Catharine Turner, 152

- Linn, Elizabeth, 154
 Ellen Jane, 150
 Irvin Henry, 154
 James Thomas, 152
 John Francis, 153
 John Slaymaker, 152, 153
 Lucinda Elma, 154
 Lucy Ann, 154
 Margaret Elizabeth, 154
 Mary Anne, 151
 Mary Elizabeth, 153
 Minnie Evans, 154
 Nancy Jane, 154
 Robert Alexander, 154
 Samuel A., 152, 154
 Samuel Duffield, 154
 William Dickey, 154, 155
- Miller, Catharine, 154
 John, 154
 Mary Ellen, 154
 Samuel, 154
- Mitchell, Andrew, 202
 Eliza Francis, 202
 George, 202
 John, 203
 Mary, 205
 Samuel D., 205
 Sophia Slaymaker, 205
 William F., 205
- Mott, Jarvis Beckett, 198
- McCallister, Elizabeth Ann, 140
 Keziah, 141
 Uriah, 141
- McClintock, Horcetia, 163
 Orsemus, 163
- McComsey, Andrew Jackson, 128
 Elizabeth, 125, 137
 Francina, 134
 Harriet, 134
- McComsey, James, 134
 John, 134, 136
 Lea, 137
 Levi, 137
 Margaret, 124
 Mary, 124, 129, 134
 Mathias, 134, 135
 Rachel, 129
 Rebecca, 129
 Rebecca Margaret, 135
 Samuel, 128, 134
 Susan, 129
 William, 125, 134, 135
- McIlvaine, John Slaymaker, 174
 Margaret Catharine, 174
 Robert S., 174
 Samuel Linn, 174
 Sarah Jane, 174
 William D., 174
- McPherson, Adeline B., 123
 Archibald, 123
 Elizabeth, 122, 124
 Harriet, 122
 John, 122
 Maria, 123
 Mary, 122, 124
 Mathias, 122
 William, 122
- Olsen, James S., 240
 John S., 240
 Lavinia M., 242
 Mary E., 240
 Martha Jane, 240
 William B., 242
- Parke, Caroline, 212
 George W., 212
 John F., 213
 Joseph M., 213
 Mary Letitia, 215

- Parke, Samuel Slaymaker, 215
- Paxton, Ann E., 155
 Levinia K., 155
 Sarah Jane, 155
- Peebles, Sarah D., 228
- Pheuneger, Benjamin S., 234
 George A., 234
 Hannah J., 234
 Jacob H., 233
 John M., 233
 Mary E., 234
 Nathaniel S., 235
 Sarah A., 233
 Susan L., 235
- Pickel, Barbara, 149
- Quick, Benjamin Howell, 175
 George D., 175
 Jane E., 175
 Margaret Catharine, 176
- Slaymaker, Adam R., 227, 228
 Agilis, 233
 Alexander, 168, 170
 Alexander H., 118, 119
 Alexander J., 149
 Allen M., 243
 Amanda J., 171
 Amas, 121
 Amos, 183, 184, 235
 Amos B., 196
 Amos F., 199
 Amos H., 192
 Ann, 140, 155
 Ann C., 227, 228
 Anna Barbara, 41
 Anna Mary, 178
 Annie Cornelia, 193
 Anne Elizabeth, 177
 Barbara, 247
 Beckie Ann, 201
- Slaymaker, Catharine, 150, 180
 Catharine Amanda, 149
 Charles H., 171
 Charles M., 180
 Daniel, 232, 233
 Edward, 245
 Eliza, 233
 Elizabeth, 115, 122, 161, 168,
 180, 186, 227, 236, 239, 244
 Elizabeth Ann, 171
 Elizabeth Anna, 194
 Emma, 180
 Emma C., 121
 Faithful, 198, 219
 Faithful Mary, 195
 Fanny E., 184
 Francis, 168
 Francis A., 169
 Francis J., 168
 Franklin, 244
 Frederick, 140
 George M., 176, 177
 Hannah, 197, 217, 233
 Hannah C., 199
 Hannah L., 193
 Harriett, 180
 Harriett E., 192
 Harriett R., 193
 Henrietta R., 227
 Henry, 118, 169, 182, 192, 217,
 233
 Henry A., 169
 Henry C., 195
 Henry E., 229
 Henry F., 198
 Henry S., 230
 Henry Y., 227
 Isaac F., 118
 Isabella, 191, 192, 194

- Slaymaker, Isabella A., 199
 Isaiah, 235
 James, 217, 245
 James A., 231
 James B., 178, 184
 James F., 186
 James H., 176, 178
 James L., 118
 Jane, 140, 161, 168
 Jane D., 195
 Jane E., 146, 178, 217
 Jane M., 240
 Jasper, 169, 170, 184
 Jean, 198
 John, 115, 149, 150, 169, 171,
 180, 233, 243
 John E., 197
 John H., 244
 John L., 179
 John M., 116, 120, 184
 John R., 198
 John S., 178
 John W., 171
 Jonathan S., 230
 Kate, 243
 Lavinia, 169, 176, 180
 Lavinia C., 178
 Lawrence, 41
 Leah Louisa, 118
 Leonard, 168
 Leonard A., 177
 Louisa, 119
 Lydia, 121, 226
 Lydia Jane, 233
 Maggie, 246
 Margaret, 149, 180, 245
 Margaret Caroline, 146
 Margaret Catharine, 174
 Margaretta, 230
- Slaymaker, Martha C., 195
 Mary, 115, 171, 179, 180, 201,
 239
 Mary Ann, 175, 235, 239
 Mary E., 119, 192
 Mary Jane, 176, 233
 Mary Melvina, 117
 Mary R., 228
 Mathias, 115, 116, 150, 239
 Nathaniel E., 147
 Persifer F. S., 231
 Rachael, 121
 Ralph, 180
 Rebecca, 124
 Reuben A., 170
 Robert B., 197
 Robert M., 179, 180
 Robert S., 230
 Rufus H., 169
 Salina G., 192
 Sample, 144
 Samuel, 227
 Samuel C., 201, 217
 Samuel E., 185
 Samuel H., 176, 179, 229
 Samuel L., 180
 Samuel N., 245
 Samuel R., 230
 Sarah, 168, 226
 Sarah C., 177
 Sarah E., 169
 Sarah Jane, 172, 178
 Sarah Rebecca, 195
 Sophia, 231
 Sophia Elizabeth, 199
 Stephen, 217
 Stephen C., 228, 229
 Susan B., 120
 Susan C., 169, 171

- Slaymaker, Susanna, 235
 Susan, 150
 Susannah, 121
 Thomas, 239
 Thomas A., 179
 Uriah, 118
 Walter C., 197
 Walter F., 170
 Walter J., 180
 William, 168, 171, 239
 William A., 178, 195
 William D., 178, 193, 197
 William M., 140, 144, 243
 William S., 168
 Wilson, 243
- Springer, John S., 121
 Elizabeth, 121
- Stautsenberger, Barbara, 276
 David, 276
 Elizabeth, 276
 Jacob, 276
 John, 276
 Mary, 276, 280
 Sarah, 275
 Susan, 276
- Stoner, Elizabeth, 159
 Ephraim, 157
 Hannah, 156
 Henry, 156
 John, 159
 Margaret, 159
 Mary Ann, 158
- Tomlinson, Elizabeth Slaymaker,
 164
 John Ballinger, 163
- Tritt, Anna, 65
 Barbara, 43
 Catharine, 56
 Christian, 43, 52
 Elizabeth, 42
 George, 55
 Jacob, 42
 John, 57
 Peter, 53
 Samuel, 52
 William K., 62
- Tweed, Jane, 260
 Jesse, 260
 William, 260
- Umsted, Ann Elizabeth, 159
 John, 159
 Margaret, 159
- Warfel, Christian, 276
 Elizabeth, 280
 John, 277
 Mary, 279
 Sarah, 276
- Webber, Jonathan, 65
- Willar, Margaret, 155
- Wilson, Catharine, 313
 Clark, 313
 Daniel, 314
 Elizabeth, 313
 Hugh James, 314
 John, 313
 John E., 314
 Sarah, 313
 Susan Bell, 314
 Thomas, 314

